THE PORTSMOUTH TIMES RECEIVES THE FULL ASSOCIATED PRESS REPORTS OVER ITS OWN LEASED WIRE

12 PAGES TODAY

The Portsmouth Daily Times

12 PAGES TODAY

VOLUME TWENTY-ONE (Associated Press Leased Wire) PORTSMOUTH, OHIO, WEDENSDAY, APRIL 14, 1915. (Associated Press Leased Wire) PRICE THREE CENTS

GENERAL FUNSTON TO COMMAND ON BORDER

WILL TAKE CHARGE OF SITUATION

Washington, April 14—Major General Frederick Funston, commanding the American forces on the Mexican border, is enroute today from San Antonio to Brownsville, Texas, to take personal charge of the situation there which has again become threatening in view of the falling of the Mexican bullets into American territory.

Reporting to the war department today Gen. Funston said although bullets struck the Brownsville side during the fighting yesterday there were no causalties. The general will be accompanied to Brownsville by Col. Chase W. Kennedy, his chief-of-staff.

Bullets Fell Over Border Near Brownsville, Texas.

Col. Blocksom, at Brownsville, in a report forwarded by General Funston, said the hostilities yesterday extended from a point about one-half mile in front of the right flank of Carranza's trenches around Matamoros to about a mile from the Brownsville pumping station. It was in this vicinity that the bullets fell on the American side. The Villa forces had two field pieces in action during the engagement and fired about 2 shots into Matamoros.

Shelling Of Matamoros Not Resumed Last Night

Brownsville, Texas, April 14—Shelling of Matamoros by Villa artillery was not renewed last night nor early today.

There was considerable doubt about the Villa forces' next move, owing to the wounding yesterday of General Saulo Navarro, second in command. Although unofficial reports from Villa headquarters outside Matamoros declared several field guns were being placed in position for immediate bombardment of Matamoros it was thought the Villa forces might await reinforcements, said to be approaching from Monterey and Nuevo Laredo.

Confidential Agents Of Carranza In New York

New York, April 14—Sent here by General Carranza on a "confidential mission" a group of Mexicans headed by Col. Alfredo Breceda, Carranza's private secretary, was in New York today.

Col. Breceda said that the presence of the mission here, while General Huerta was in New York was merely a coincidence.

INCREASES SUSPENDED

Washington, April 14.—The Interstate Commerce Commission today suspended until August 13 increased rates on grain and grain products, proposed by the Pennsylvania, Baltimore and Ohio and other railroads.

The rates would have become effective April 15.

HEINZE ESTATE IS WORTH $1,478,666

Saratoga, N. Y., April 14—The gross estate of the late F. Augustus Heinze, the copper mine owner who died here last year, is valued at $1,478,666 by appraisers who filed their report today with Surrogate Ostrander. The greater part consists of mining and railroad stock. No liabilities were given.

HER SPOUSE IS NEW ADMIRAL OF BRITAIN

Mrs. J. Cochrane and her daughter Mary.

When Mrs. J. Cochrane, who arrived in San Francisco from the Orient a few days ago with her five-year-old daughter Mary, heard from her husband for the first time in nearly six months, she learned that he had been made an admiral in the British navy. She saw her husband last at the outbreak of the war, when he was commander of the battleship Yarmouth, then patrolling the Pacific.

Cholera Bacilli In River

Petrograd, April 14—(via London)—The chief of the Rumanian sanitary corps has discovered cholera bacili and other infectious disease germs in the waters of the river Pruth, which for part of its course flows along the boundary between Rumania and Russia.

Orders were telegraphed to all rural officials in this district to prohibit the use of river water.

"GEN." COXEY SIGNS SCALE

Wheeling, W. Va., April 14—"General" Jacob S. Coxey, the good roads advocate, today signed a contract with C. J. Albasin, president of the Eastern Ohio district of the United Mine Workers, to pay 47 cents a ton for machine mined coal at the mines of the Massillon and Belmont Coal company near Flushing, Ohio, in the strike zone.

The company recently purchased a large tract of land, and Coxey said the work of development would be commenced without delay.

Defenses Adequate

New Orleans, La., April 14—Defenses at the Panama Canal are "adequate for all purposes and in good condition," according to Major Leonard Wood, who arrived here from Panama today.

Major General Wood declined to make any statement regarding the recent trouble between American soldiers and the civilians in Panama.

PERMIT SHIPMENTS OF DYE STUFF TO AMERICA

Washington, Apr. 14—Arrangements have been completed for the shipment to America of two cargoes of German dyestuffs which were paid for by the American importers before March 1, and are now at Rotterdam. This information was conveyed to the state department today by the British embassy.

The cargoes in question are on the steamers Guntanamo and City of Savannah. According to the arrangement, these cargoes will not be interfered with by the allied fleet, provided they are under a neutral flag, and consigned to Secretary Redfield of the department of commerce, for the direct use of the consumers of the dye stuffs.

The arrangement is understood to have been effected directly with the British government by the representative in London of the American Textile Manufacturers, and no provision is made for the supply of dye stuffs to the regular dealers in this country.

WAR MATERIAL ORDERS KEEP PITTSBURGH BUSY

Pittsburgh, Pa., April 14—Stories of unusual industrial activity in the Pittsburgh district because of the presence of orders for war materials have been received with more or less hesitation until today when a number of manufacturing concerns confirmed to the Associated Press, reports of their operations.

At the Westinghouse Airbrake Co. it was said that special machinery had been installed and workmen were now making shrapnel shells, cartridge cases and fuses on a contract that will require a year to complete. The shells will be loaded by experts.

The Westinghouse Electric & Manufacturing Co. is making large projectiles for the war, although the order came to it through an eastern steel manufacturer. Special machinery has been put in the shops and repeat orders are expected. A number of smaller concerns also are making ammunition, some shops working at high speed to fill the demand promptly.

WHEAT JUMPS TO $1.63

Chicago, April 14.—Prospects of a world shortage in wheat available for immediate shipment resulted today in a sensational bulge in prices.

May wheat rose swiftly to $1.63 as against $1.56¾ at the close last night. The advance was to within 4 cents a bushel of the topmost level since the beginning of the war.

July touched $1.33, a leap of 9½ cents a bushel, above last night. The ascent was accompanied by assertions that the British government had ceased buying, having obtained all that was required for British needs and that a scramble was expected on the part of other countries for the small remaining surplus supply.

The close was exciting with the market as a whole ranging 3¾ to 6 cents above last night.

TRAFFIC HALTED, DOPE USERS SEEK HOSPITALS

New York, April 14.—As a result of the enforcement of the new law against traffic in habit-forming drugs here, ten young men who said they feared they would become insane because they could not obtain drugs to the use of which they were addicted, were under treatment in Bellevue hospital today.

Scores of others applied for admission to various hospitals last night. Some of them were so faint they could hardly walk.

One young man who had been unabe to obtain a drug from sources where he formerly purchased it, fell dead in the street last night from the effects of a narcotic pill sold him by an Italian peddler.

SCHOOL TEACHERS LOSE IN TALC MINE SWINDLE

Youngstown, April 14—County Detective John Kane was on his way to New York today to bring back J. Condit Smith, arrested there on a secret indictment here charging him with obtaining money under false pretenses, on complaint of fourteen local investors, mostly women, said to have been losers in a Talc Mine scheme.

The Youngstown investors are reported to have put $6,000 into the venture. Warren, Pennsylvania, women are also said to have invested $30,000. A majority of those concerned are school teachers.

The indictment here was on evidence submitted by Mrs. Clara A. Nevin, a school principal, who says she lost $1,500. She says she was promised 36 per cent dividends and that she only learned that the deal was a swindle when dividends failed to materialize and she went to Canton, Ga., where the mine was said to be located and found only a hole in the ground.

W. VA. CONVICTS RESTORE MOUND

Moundsville, W. Va., April 14—A force of convicts from the state penitentiary here today began the task of restoring the historic mound, one of the largest works of the mound builders in the Ohio Valley. The mound has been taken over by the state and will be converted into a park.

Woonsocket, R. I., April 14—The death of Miss Sadie Belton, at one time a well known midget actress, was announced today. She was 73 years of age.

CONDITIONS AWFUL IN SERBIA, SHE SAYS

Mme. Slavko Grouitch (new photograph).

Mme. Slavko Grouitch, wife of the permanent under secretary of foreign affairs of Serbia, is touring American cities for the purpose of raising funds for her war-torn, disease-stricken country. She tells of conditions in Serbia worse than those in Belgium. Mme. Grouitch, before her marriage, was a West Virginia girl, and has served in Red Cross work in the present and the two past wars of her adopted country.

COTTON NOT CONTRABAND

London, April 14.—The British government had decided against placing cotton on the contraband list.

A question was asked in the house of commons this afternoon on this subject, and Neil Primrose, under-secretary of foreign affairs, on behalf of the foreign office, replied that after careful consideration, it had been found that the military advantages to be gained by declaring cotton contraband were insufficient to render such a step expedient.

PRINZ NEEDS NEW TUBING

Newport News, Va., April 14—The German commerce raider Kron Prinz Wilhelm, it was learned today, is in need of boiler tubes, which cannot be supplied at this port and must be manufactured elsewhere. To produce and install the tubes, it is said, would require at least three weeks.

Authorization to take the Wilhelm into dry dock has been given from Washington but the ship must be trimmed before she can be moved and it is probable that she will not dock before Friday.

WIRELESS FOR U. S. ARMY

Washington, April 14—Through the use of powerful automobile wireless outfits the signal corps is planning to establish a complete line of communication by radio along the entire Texas border across Arizona and New Mexico to California, so that the military commanders from headquarters on the west coast and at San Antonio on the east, can dispose of their troops rapidly and to the best of advantage to preserve neutrality along the Mexican border.

EVANGELINE BOOTH ILL

Charleston, W. Va., April 14.—It became known today that Miss Evangeline Booth, commander of the Salvation Army, collapsed in her hotel here last night after a lecture.

RUSSIANS MAKE PROGRESS IN INVASION OF HUNGARY; AUSTRIANS FORCED BACK

WANT TO BUY A RAILROAD?

Clevelsnd, April 14—The Wheeling and Lake Erie railroad now in the hands of a receiver, will again be offered for sale by the United States district court here at 10 a. m. Friday at the road's depot here.

The upset price is fixed at $18,000,000, but the purchaser would be required to assume additional obligations which would make the property cost about $35,000,000. It would require about $10,000,000 more to place the road in first class condition.

The road is 463 miles long and taps a rich coal field in Southern Ohio and West Virginia. At the last attempt at a sale there were no bidders.

SAYS SWOBODA'S REAL NAME IS SCHWIND; WAS BORN IN GERMANY

Paris, April 14.—The real name of the man known as Raymond Swoboda, now on trial before a court-martial on charges of arson and espionage, is Raymond Ruff Schwind, it was developed at the hearing yesterday, according to the Journal.

The prisoner, whose arrest resulted from the investigation into the fire aboard the steamship La Touraine, answered without hesitation questions asked in an effort to establish his identity.

This was the most important point brought out during the examination, Schwind declaring the charges against him baseless.

He obtained an American passport by a subterfuge, according to the Figaro, knowing that the municipal records of San Francisco were destroyed in the fire which followed the earthquake, he is said to have informed the embassy that he was born in that city.

A London business man is quoted as asserting that he recognizes in Schwind a man once employed by him as a German clerk who said he was born in Bremen and that his father was German fiscal official.

$50,000 ALIENATION OF AFFECTIONS SUIT FILED

Elyria, April 14.—Roy Gardner of this city today filed suit in common pleas court for $50,000 against George W. Wickens, of Loraine, charging alienation of the affections of Mrs. Gardner.

Wickens left home mysteriously in an automobile last Thursday and has not been seen since. Mrs. Gardner left Elyria the same day.

Wickens was sued for divorce by his wife Saturday. Mrs. Gardner had been sued for divorce three weeks previously. Wickens is a city councilman of Lorain and prominent in politics.

WINS POSTMASTERSHIP BY ONE VOTE

Whittier, Cal., April 14.—In an election to decide the postmastership nomination Joseph H. Todd won yesterday by one vote. His nomination will be forwarded to Washington today by Congressman Charles Randall of the ninth California district.

Congressman Randall having the right to recommend a candidate as postmaster decided to let the choice fall upon the man selected at an election. He prescribed, however, that the candidate must be a Democrat and a total abstainer. There were eight candidates.

ANNIVERSARY OF LINCOLN'S DEATH

Washington, April 14.—Instructions were being sent out from here today to all parts of the world where the United States is officially represented, for the observance of the fiftieth anniversary of the death of Abraham Lincoln tomorrow

President Wilson had issued an executive order directing that, as a tribute to the memory of the martyred president, the day be observed by the closing of the executive offices of the United States, and that the stars and stripes be displayed at half mast upon all federal buildings, on all forts, military posts and naval stations, on all vessels of the United States and upon all American embassies and consulates.

In addition the owners and masters of all United States merchant ships have been requested to display the national flag at half mast.

DIVERS TEST AIR TANKS

Honolulu, April 14.—The air compression tank that is to be used in the attempt to raise the submerged submarine F-4 today was tested yesterday by divers Stephen J. Drellishak and Frank Crilly.

CLEVELAND LANDS Y. M. C. A. CONVENTION

Cleveland, April 14—Announcement was made here today that the Triennial International convention of the Young Men's Christian Association will be held in this city May 25 to 29, 1916.

This will be the first time Cleveland has entertained the association of the world in 31 years.

STRUGGLE FOR LAST OF PASSES

Lemberg, April 13. (Via Petrograd and London April 14.)—In a desperate attack by the Russians on the right flank of the Austrian position at Mozolaborcz, on the Hungarian side of the East Beskid mountains and about 50 miles south of Przemysl, the Austrians were forced, after a 12 hour battle, to make a precipitate retreat. The whole main crest in this district which the Austrians considered to be impregnable is now in Russian hands.

London, April 14.—The struggle for the last of the Carpathian passes remaining in the hands of the Germanic allies still holds the center of the war stage. In London the critical importance of the series of fierce battles being waged along the Eastern front from Bartfeld to Bukowina is so fully recognized that the activities in other fields appear relatively of minor importance.

Each side is making claims of success. The Austrians assert that the Muscovite invaders have been held in check since March 20, but an official statement from Petrograd declares that fighting is in progress more than fourteen miles to the south of Dukla Pass which would indicate a considerable Russian advance in the direction of the Hungarian plains.

The Teutonic forces still hold Uzzok Pass and continue their ceaseless counter-attacks but last night the Russians announced the capture of three more heights within four or five miles of that gateway.

In the western arena of the war the allies have done little the last two or three days beyond the consolidation of the positions now in their hands preparatory to another effort to oust the Germans from their entrenched position at St. Mihiel.

Increased activity has been noted at the Dardanelles which may foreshadow the near approach of a renewed attempt to forces the straits in co-operation with land forces while at the other extremity of the sea area of possible conflict, rumors persist of German warships cruising in the northern waters of the North Sea.

Enough of this cold dope. I'm goin' in now for warm weather in earnest. I've got the real springtime spirit at last and when I get that it's all off with cold snaps, "flure-backs" and th' like and come on with th' opealu' buds and springin' flowers. So get ready. Th' time is almost here when you can "take 'em off" without fear. Here's for tomorrow:

Ohio—Generally fair tonight and Thursday. Temperature near freezing tonight.

West Virginia—Fair tonight and Thursday; temperature near freezing tonight.

Julius Caesar To-Night At The COLUMBIA

SIX REELS—A SUPERB FEATURE

This is Kleine's greatest spectacle, featuring Anthony Nouelli and a company of more than 20,000 people. Don't miss it.

CALLS ATTENTION TO NEW SCHOOL RULES

Notices have been sent out by County Superintendent E. O. McCowen to the presidents and clerks of the various township boards of education, calling their attention to Section 7705 of the New School Code which states that teachers must be employed within four months of the date of the appointment. This means that no teacher can be employed legally earlier than May in any year.

The same section also states that the Board shall not employ any teacher unless such teacher is nominated by the district superintendent. The board can reject a nomination, but opportunity must be given the district superintendent to make another nomination before the choice is made. All such rules must be complied with before any appointment is a legal one.

Section 7706-2 makes it the duty of the district superintendent to recommend books for adoption. Mr. McCowen calls attention to the movement to have uniformity in text books all over the county, and advises the boards not to adopt text books until notified by him that the district superintendents and himself have agreed upon uniform texts.

Notice was also sent not to issue pay to the teachers for their last month's salary until the district superintendent sends them a statement containing the names of the teachers who have given their final reports to him.

Section 7863-1 provides that the boards will have to pay $10 to each teacher employed who presents a certificate showing that he or she has attended a recognized summer school for the training of teachers for at least six weeks during the summer of 1915.

Section 7855-2 states that one requirement for a one-room elementary school is that the teacher shall hold a three-year certificate. The state will pay $25 per year for each school of that kind.

EAST END GOING SOME

Why is it that you see prettier lawns in the East End than any other part of town? Flood and Blake sell grass seed that will grow on any kind of soil. Telephone No. 93 for a pound package, twenty-five cents. adv 13-3t

It's a Good Thing

A young man brought one of our "Ideal Pocket Saving Banks" with his three days' savings of quarters, dimes, nickels and pennies to our office. We opened it and he had almost $3.00 which he deposited on his savings book.

He said, "It is a good thing. If I had not had the bank, I would have spent the money. As it was I shoved the small change into the bank and I saved it."

If the small bank is a good thing for him, it will be good for you. You can start today by leaving a dime with us and taking the bank with you. When you return the bank to be opened and your savings are credited on a pass book, we return the dime to you.

The bank is little but it helps.

THE ROYAL SAVINGS AND LOAN CO.
819 Gallia Street

FOR SALE

Bargain, large two story house, 1717 5th. Pantry, sliding doors, 3 mantels. Lot 38 ft. front. Party leaving city. Mrs. Walter Eyler, 1636 Fifth St. tues, thurs sat tf

When Foster & Hills say they will paint your house with white lead and linseed oil you will get that material, not a mixture called white lead and linseed oil. 649 Sixth St. Phone 152. O. D. Foster, 1834 Summit St. C. W. Hills, 624 Eighth St. Phone 1524 Y. adv 2tf

At Opening Game

Among the Portsmouth fans who went to Cincinnati to attend the opening game with Pittsburgh were Dan W. Conroy, Clifford Baker of the C. & O. office, Ralph Davis, Otto Coriell and Ed Petry, N. & W. clerks, and Arthur Hamm, Al Maier and Dr. J. H. Gill.

Cliff Counts Hearing.

The hearing of Cliff Counts, New Boston man charged with cutting Ed Conley a few weeks ago, assigned for last evening at seven o'clock before Squire John W. Byron, has been postponed until Thursday evening. It was the third time his hearing has been postponed.

Going To Buffalo

Harold Holden of 1323 Twelfth street left for Buffalo, N. Y., Wednesday to accept a position with the Lackawanna Stell company.

WANTS HER PROPERTY

The city officials are in receipt of an appeal from Lillian Steble, of Cincinnati, asking their aid in recovering the clothing, furniture and other effects, she says, she left behind when she took flight from her husband, Dr. Alfred N. Munson, a dentist of this city, August 18, 1914.

Miss Steble enclosed a long itemized list of the property she seeks to recover and a newspaper clipping showing that she was granted a divorce from Dr. Munson in the Hamilton county courts last fall and that she was restored to her maiden name.

ALSPAUGH

for a fine Davenport. adv 13tf

New Trial Refused

A motion for a new trial in the condemnation suit of the Ohio Valley Traction company against Dr. T. H. McCann, which was argued before Judge Realty Wednesday morning, was overruled by the court. Milner, Miller and Searl represented the traction company, and Mark A. Crawford the defendant.

New Truck

The Duerr Plumbing Company placed a new delivery truck on the streets Tuesday.

HOW TO CURE STOMACH TROUBLES

Excessive acid in the stomach, or hyperacidity, as it is called, is primarily responsible for nearly all cases of indigestion, dyspepsia, gastritis, and flatulence, and quite frequently leads to stomach ulcers. The successful treatment for prevention as well as cure of such cases depends entirely on neutralizing the excess acid, stopping the food fermentation, and healing the inflamed mucous membrane that lines the stomach. For this purpose specialists are now advising the use of pure bisurated magnesia, obtainable at any druggists which has recently been found to be unequalled in the treatment of even the severest cases. A teaspoonful in a little water immediately after eating stops all pain almost instantly, neutralizes the acid, and soothes the inflamed stomach and if regularly used will quickly remove the cause of the trouble and effect complete relief. The Fisher and Streich Pharmacy can supply you.

SPECIAL PRICES

1 lb. good Coffee ..10, 14 and 15c
1 lb good Bacon 10, 12½, 15c
Second grade Flour ..75c to 90c
Good Flour .....95c and $1.00
All the fruits and vegetables.
Give us your orders early.

J. J. BRUSHART
THE CASH GROCER

The Movies

"Mignon" At Lyric Tomorrow

"Mignon" in its lyrical form on the grand opera stage, enjoys a popularity which began half a century ago and which increases rather than diminishes with the passing years. This is due to its picturesque and stirring plot, which lends itself so well to film dramatization.

"Mignon" is taken from Goethe's immortal "Wilhelm Meister." The forlorn heroine pictured by Miss Beatriz Michelena, star of this capable producing company, beautifully portrays the emotions of imperiled beauty and girlish innocence in her characterization of "Mignon."

In "Mignon" will be found the highest type of photo-dramatic perfection—action, excitement, thrills, beauty and scenery unsurpassed as background for one of the world's most poignant stories and tender romances.

As literature, as story, as dramatic plot "Mignon" occupies a position which no other imaginative work enjoys—a position of popularity with savants and servants, rich and poor. As a motion picture its producers believe they have given it a permanent and prominent place in the new art of the photo drama.

The afternoon shows will start at 1:30, 3 and 4:30 and in the evening at 6:30, 8 and 9:30. The admission will be only ten cents. It's a picture too good to miss and you'd better come in the afternoon if you can.

Julius Caesar At Columbia Tonight

Julius Caesar at the Columbia tonight has no rival; as the man himself stands alone among the famous immortals of history, so does this film record of his life stand alone among famous pictures.

More than twenty thousand people were employed in many of the big scenes in Julius Caesar. If you think this an over-estimate, remember this statement when you see the picture. It will recall the ninth inning break-up of a World's Championship ball game, or a glimpse of Broadway on New Year's Eve.

Over $100,000.00 were spent for properties alone; the enormous expense of costuming 20,000 people, the building of scenery, statues, chariots, musical instruments, war implements from the Roman broadsword and the catapult to the Gallic shield and helmet will give some idea of the immense amount of work in the production of this great picture.

At The Exhibit

Renfax musical pictures are the attraction at the Exhibit today. This is something new in the moving picture line and is the first of its class to be brought to Portsmouth. The admission will only be five cents.

Tomorrow's bill includes three single reels, one of them a Keystone comedy, "The Bottomless Pit," "The Home of Silence" and "Peanuts and Bullets," all three good pictures. Then there is special music to top off the program.

Drama and Comedy at Arcana Tonight

A mixed program, one that is guaranteed to fill all requirements, will be offered by Manager Potts at the Arcana Theater tonight. The first will be a two-reel Eclair drama, entitled, "Voice of the Night." The second, a master comedy, "It Might Have Been Serious." Manager Potts is giving his army of patrons the best to be had these days and his cozy theater is always well filled. Tonight the attractions should fill the house to capacity, for both films are head-liners. Remember, the price of admission is only five cents.

At The Temple Theatre

"The Exploits of Elaine" is the most amazing, gripping detective love-mystery story ever written. You've read your Edgar Allen Poe, the shudders he elicited are outdone in the "Exploits of Elaine." This story is so full of the most unexpected things, so full of moving tense situations, that the most hardened sinners are touched. It throbs with love, hate, ambition and sacrifice. It portrays the life of real people thrust into unusual situations, trying to work out their destinies through circumstances that have entangled them. The fourth picture entitled "In the Warden's Gardens," a strong play of convict life. Admission 5 and 10 cents.

THEATRICAL

The Sun

Tonight is the last appearance of Tom Grimes' Southland Girls Musical Comedy company in "Follies of the Day." The Sun will close tonight until further notice.

THE BOYS' STORE

Criterion Clothing Co.

FOR BOYS AND PARENTS

Things the boys are proud to wear, at prices parents are glad to pay. New styles and patterns in smart suits for Spring. Norfolk and Bulgarian styles with extra knickers in plaids, tartans, Roman stripe, black and white, blue soft finished weaves and serges.

$2.50, $3.00, $3.50, $4.00, $5.00, $6.00, $8.00, $9.00, $10.00, $12.00

A special Boys' Suit, $5.50, Blue Serge with extra knickers. Guaranteed Pure Worsted

Criterion Clothing Co.

THIRD AND CHILLICOTHE STS.

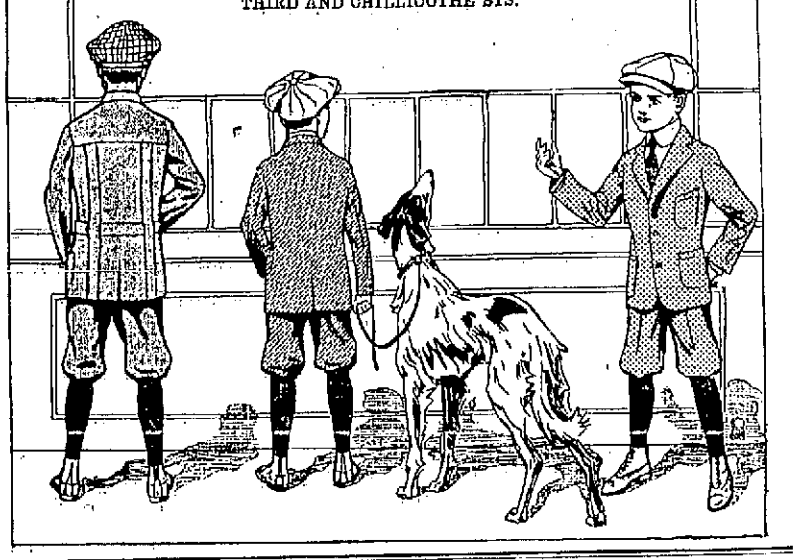

NEW BOSTON

Catherine Pennington, of Spriggs, W. Va., was in the city Tuesday going over matters relative to the estate left last year by her deceased brother, Will Mullgens. Several relatives and Mrs. Spriggs intended to settle the matter out of court but no understanding could be reached. The meeting was held in the office of Village Solicitor Auscha Skelton.

J. F. Warner, principal of the Oak street school is busy receiving the congratulations of his many friends. A baby son arrived at his home in the city several days ago.

Miss Minta Hale and John Patton, steel worker, who were married April 9th by Squire John W. Byron will make their home with her parents, Mr. and Mrs. D. M. Hale of West Rhodes avenue temporarily.

Mrs. Sarah Mingess is confined to her home with a slight illness.

Contractor William Fremont is laying a number of cement walks on Rhodes avenue.

Mrs. W. Wheeler has been ill several days.

The Ladies' Aid Society of the Christian church will meet on Thursday afternoon at the home of Mrs. A. B. Griffin of Ohio avenue. The Ladies' Aid Society of the Baptist church will hold an all day's meeting in the basement of the church.

There will be no choir practice at the Baptist church Thursday evening.

Forest Russell steel worker, who had the first finger of his right hand amputated last week is still carrying his hand in a sling and at times suffers much pain from the injured stub finger.

Asa A. Canter contractor, is laying a cement walk for Park Mills on Spruce street.

Carl Farmer arrested Monday night, was fined $1.80 by Mayor J. S. Davis, Tuesday. Harry Farmer arrested on a charge of being drunk and disorderly and resisting an officer was fined $65 and costs by Mayor Davis. Pending good behavior $55 of the fine was remitted.

John Albertson, steel worker, who had several toes on his right foot mashed sometime ago is getting along nicely.

The W. O. W. lodge will meet in regular session Thursday evening. Several candidates are to be given the first degree.

Mrs. E. N. Ross has been ill several days.

Mrs. Henry Clay McCormick, of Grayson, Ky., is the guest of relatives and friends. Mrs. McCormick formerly lived on Grace street.

Park Policemen Geo. Dever and Martin Hall found several Scioto-ville young men loafing on the bridge at Millbrook late Tuesday night and ordered them home. After they were gone several half empty bottles of beer were found on the bridge railing.

Two strangers from the city got off a street car at Conley's Switch, Wednesday morning and entered John Conley's saloon. Conley refused the men anything to drink claiming they had plenty. The men resented the remark and called Conley names which caused him to put them out of his place. They took the next car for town.

Many friends of Mr. and Mrs. Clifford Chinn gathered at the home of Mr. and Mrs. James Hurley on East Rhodes avenue Tuesday evening when a tin shower was given in honor of Mr. and Mrs. Chinn, recently married.

Will Take Deposition

L. W. Housel of Humboldt, Iowa, has been appointed by Probate Judge Beatty as a commissioner to take the deposition of A. T. Rowley, of that city, who was a witness to the wills of the late George Sallady and Eliza Sallady. Hearing on the matter of the probate of the wills will be held as soon as the deposition is received.

Bigger and Better

ONYX

The National Hosiery Event

On Thursday, Friday and Saturday of this week we will feature at our Hosiery Department the best made and most widely known high grade Hosiery at special prices.

The Onyx Stamp

On a pair of Hosiery means

Quality, style & good wear

Now that you can buy these splendid hose at special low prices, it being the anniversary event of the establishment of Onyx Hosiery, you should come and get your summer's supply of good hosiery at a big saving.

Every pair you buy bears our personal guarantee as well as the manufacturer's that they will give satisfaction.

Come Early--
--Get Yours

THREE "*Onyx*" DAYS

The National Annual Hosiery Event

APRIL

15th Thursday — 16th Friday — 17th Saturday

"*Onyx*" *Hosiery*

At Special Prices on these Days Only

FOR WOMEN

S80 SP.—Women's "ONYX" Medium Light Weight Silk Lisle with Point Heel, "Dub-l" Top, extra heavy Spliced Heel and Toe; Black only. "ONYX" DAY PRICE 3 pairs for $1.00

H408:—Women's "ONYX" Medium Weight Silk Lisle, "Dub-l" Top, High Spliced Heel and Double Sole; Black only "ONYX" DAY PRICE 3 pairs for $1.00

6607: Women's "ONYX" Pure Thread Silk Boot with Lisle "Dub-l" Top; Reinforced Heel, Sole and Toe, Black, White and Tan. "ONYX" DAY PRICE 3 pairs for $1.00

141:—Women's "ONYX" Pure Thread Silk; Medium Weight; Lisle Garter Top and Sole; Extra Double Heel and Toe; Black and White. "ONYX" DAY PRICE 50 cents per pair

Women's "ONYX" Pure Thread Silk; a Fine Medium Weight; "Dub-l" Garter Top of Silk or Lisle; High Spliced Heel and Double Sole of Silk or Lisle; Black and White. "ONYX" DAY PRICE $1.00 per pair

FOR MEN

E 325:—Men's "ONYX" Silk Lisle in Black only. "Double" Heel and Toe, Spliced Sole. Fast seams. "ONYX" DAY PRICE 3 pairs for $1.00

715:—Men's "ONYX" Pure Silk, Spliced Heel, Sole and Toe; In Black, Tan, Navy, Grey, Purple, Helio, Burgundy and Cadet. "ONYX" DAY PRICE 3 pairs for $1.00

1328:—Men's "ONYX" Finest Pure Silk, Medium Weight Reinforced Heel, Sole, and Toe; Black and Colors. "ONYX" DAY PRICE $1.00 per pair

FOR BOYS

B 127d:—Boys' "ONYX" Medium Weight "Dub-l Wear" Ribbed Cotton in Black only; Sizes 6 to 10; Best Boys' Hose of its Kind in America. 25c per pair

FOR MISSES

X 46:—Misses' "ONYX" Medium Weight "Dub-l Wear" Lisle; Fine Ribbed; Black and Tan; Sizes 5 to 10; Best Misses' Hose in America. 25c per pair

MARTING'S
HOSIERY DEPARTMENT

Notice

I have purchased Walter Weber's grocery at 1410 Eighteenth street and for next three days will sell the stock at cost price after which I will move remainder to my other store.

Come and get your bargains while they last.

J. A. Hubman

Paralysis CONQUERED AT LAST BY DR. CHASE'S Special Blood and Nerve Tablets. Write for Proof of Cures. Advice Free. DR. CHASE, 23 N. Tenth St., Philadelphia, Pa.

Piles DR. BO-SAN-KO'S PILE REMEDY Gives Instant relief in Itching, Bleeding or Protruding Piles. Price 50 cents. DR. BOSANKO, Philadelphia, Pa.

SPECIAL

A one pound package of Twenty-Mule-Team Borax for 10c. Since the recent introduction of hard water into our city, no home should be without this article. We have bought a large quantity to sell it at this price as an inducement to come to our new Branch Store and learn our many Cut-Rate prices.

Stewart's

CUT-RATE MEDICINE STORE

No. 918 Gallia St. Home Phone 1280 X

$8,000 DEAL

The deal for the Charles Ach farmplate at Waits Station is reported practically closed. The purchasers are Portsmouth parties and the price to be paid $8,000. Dr. Spencer, formerly of Glenn, Ky., who just returned from St. Louis was among the prospective buyers.

Answers And Cross Petitions Are Filed

Answers and cross-petitions of two defendants in divorce cases recently filed in the local common pleas court were filed Wednesday afternoon.

Carrie E. Hempleman, wife of Edward N. Hempleman, denies all of the allegations of her husband's petition, and seeks to be awarded alimony on the ground that he ordered her to leave his home on September, 1914, and has since refused to live with her. She also prays that his petition be dismissed. Millar and Micklethwait are her attorneys.

James A. Smalley, husband of Bertha Smalley, denies his wife's charges of extreme cruelty and neglect, and seeks to be awarded a divorce on the grounds of gross neglect, extreme cruelty and adultery. He also asks that his wife's petition be dismissed. Millar and Micklethwait are his attorneys.

WITH THE SICK

J. H. Soister, an employee in the commission firm of C. F. Turner, of Waller street, is laid up at his home on Court street with a sprained hip.

Mrs. Gertie Davis, aged mother of Joe Davis, local shoe repairer, who was badly injured when run down by an automobile in Cincinnati last week, is reported improving.

Mrs. J. Frank Rickey, who has been very ill at her home on the West Side, is convalescing.

Mrs. Frank Walker, of Gallia avenue, is seriously ill with pneumonia. Relatives were summoned to her bedside Tuesday.

There is practically no improvement whatever in the condition of Dr. S. P. Fetter, who continues to be a very sick man at his home, Fourth and North Waller streets, according to a statement made by his physicians Tuesday.

B. Augustin, Sr., an aged and well-known retired wholesale grocer, who has been very ill at his home corner of Front and Court streets with bowel trouble for some months past, is now improving and his chances for recovery are considered bright.

Mrs. O. W. Robe, who was recently operated upon, continues to recover steadily at her home on Eleventh street.

Mrs. Rachel Nupley, well known resident of Rushtown, was reported seriously ill Tuesday. She has been in poor health for some time.

Relatives of Prof. D. P. Pratt were very much encouraged over his condition Wednesday morning, which has shown a decided improvement during the past 24 hours. Strong hope is now held out for his recovery, which will be pleasing news to his friends.

Edward Barlow, who is employed by the Joseph G. Reed Company is recovering from an attack of ptomaine poisoning.

Dr. W. A. Quinn, who four weeks ago underwent a surgical operation at the Hempstead hospital was able to be out Wednesday.

Lillian Freund, daughter of Mr. and Mrs. George Freund, of Gallia street, is detained at home from school with a bad cold.

There is very little improvement in the condition of Robert E. Lee, bright little son of Mr. and Mrs. Val Lee, of 1548 Sixth street. The child is ill with pneumonia.

Mrs. James Marshall, of Fourteenth street, has been seriously ill with heart trouble for ten days. Her condition became so much worse Wednesday that relatives were summoned to her bedside.

The New Sun

3 DAYS
3 SHOWS DAILY

GRIMES' MUSICAL COMEDY CO.

A Merry Musical Extravagance

Girls Galore

Complete change Thursday

MATINEE 2:30, 10 Cents
EVENINGS 7:30 and 9:00
Prices: 10, 15, 20 25 cents

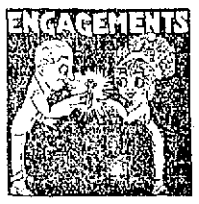

The Engagement Ring

should be a gift that SHE will admire all her life time and it should be a pure white flawless diamond—the kind we have made up for such occasions, set in tiffany rings all sizes, that radiate their brilliancy like dew drops in the sun—and their prices very reasonable from $25.00 to $125.00. They are what we call "Choice Gems."

Otto Zoellner & Bro.

415 CHILLICOTHE ST.

SECRETARY GARRISON GIVES HIS VIEWS OF WHAT DEMOCRACY IS

New York, April 14.—The one hundred and seventy-second anniversary of the birth of Thomas Jefferson was celebrated here last night at a dinner of the National Democratic Club at the Hotel Savoy. Secretary of War Lindley M. Garrison was the chief speaker. Other addresses were made by United States Senators Lewis, of Illinois, and Johnson, of Maine; Solicitor of the State Department Cone Johnson, and Attorney General Gregory.

After describing conditions in the time of Jefferson and Democracy as it existed then, Secretary Garrison described what the administration's and his idea of real Democracy was when he said:

"The essential foundation of such a philosophy is a sturdy citizenship; one which asks no favors and grants none; wants no special privilege and gives none; a citizenship which believes that the citizen should support his self-created government, and not permit the government created by all the people, to be subverted to the personal profit or benefit of some of the people. Its two efficient agents are representative government and home rule; the former because the individual citizen is of necessity so occupied with his own affairs that he must entrust the collective business to his chosen representative selected for that purpose; the latter because only in that way can Democratic government be wisely and efficiently conducted.

"The least government that is consistent with the proper doing of those things which must be done collectively, the better; the more the individual citizen is permitted to expand, develop his character and his energy and his talent without hampering restrictions, the better. Under such a system the local affairs should be left absolutely to local management; those which have been confided to the state governments should be left there, and those which were lodged in the Federal government should be fully exercised by it. Each in its sphere should be strong, self-sufficient, and proud and able to bear its own burdens and solve its own problems. If one of such entities is permitted to intrude upon the sphere of another, it saps the strength of the latter, produces confusion, and tends to weaken the whole structure. Our nation is like one great human body composed of various parts, each of which not only performs its own function, but likewise contributes to the strength and efficiency of the whole. We are thus citizens with local powers and responsibilities, and national powers and responsibilities; and we can and should measure up to our full stature in each respect.

"I often wonder whether we sufficiently realize the tremendous importance of this great experiment now being tried upon this continent; one that has greater potentiality for the happiness and welfare of mankind than any other known to history. We are in very truth trustees for the whole human family, in a very peculiar and full sense of that word. If, by greed, neglect or perverseness we permit this great experiment to fail, it will be many longages before those who come after us will be able to embody a like spirit in any form giving hope of success. Filled with the sense of our responsibility, proud of the opportunity to contribute our part, conscious that only by eternal vigilance can we preserve our precious heritage and hand it on unharmed, let us go forward to the end that government of the people, by the people, and for the people, shall not perish from the earth but shall grow stronger and stronger with the passage of time."

SCALES AFTER PAROLE

Among the thirteen life prisoners of the Ohio penitentiary who made application for parole before the state board of pardons today, is included William Scales, colored, who was convicted in this county in September, 1910, of the murder of a fellow-laborer, William Stimson, also colored, near Clifford, on September 27, 1909. Scales pleaded guilty to murder in the second degree and drew a life sentence. The two men were employed on an N. & W. construction gang at the time of the crime.

Prosecuting Attorney Micklethwait recently refused to sign a recommendation for Scales' parole.

Baseball

The score in the Cincinnati-Pittsburgh game at the end of the fifth inning was 4 to 1 in favor of Pittsburgh.

Washington in the American league blanked the New York Yankees 7 to 0. Johnson allowed the Yankees 2 hits.

The Athletics blanked the Boston Red Sox 2 to 0. Pennock let the Red Sox down with one hit.

Juneau Alaska, April 14—Gov. J. F. A. Strong yesterday signed a bill passed by the territorial legislature providing for submitting the question of prohibition throughout Alaska to the voters at the election November 4, 1916. If prohibition is approved it will become effective Jan. 1, 1918.

SAYS HE WAS BLACKMAILED

Columbus, April 14—Enos C. Hershberger, convicted of having improper relations with a 15-year-old girl by the Stark county courts and refused a new trial by the supreme court, today appealed to the governor to save him from penitentiary sentence.

Accompanied by a detective said to represent a widely known agency, Hershberger filed a long statement in which he declared he is the victim of blackmail.

LAUNCH SWEPT OUT TO SEA

San Pedro, Cali., April 14.—Eleven men are aboard the launch Hudson which was swept out to sea from El Segundo, a beach town yesterday during a heavy gale. A close watch was kept today for the launch by life saving stations on the Southern coast.

GARRETT MILLIONS TO BRYN MAWR HEAD

Miss M. Carey Thomas.

Miss Mary Carey Thomas, president of Bryn Mawr College, will receive the bulk of the $10,000,000 estate left by her friend, Miss Mary Elizabeth Garrett, who was the daughter of John W. Garrett, late president of the Baltimore & Ohio railroad, according to Miss Garrett's will, which has just been filed in Baltimore.

HAYPORT

Miss Nelle Barney, accompanied by her friend, Miss Marguerite Cole, of the Chillicothe pike, spent Saturday and Sunday the pleasant guest of the former's parents, Mr. and Mrs. H. H. Barney.

Mr. and Mrs. Walt Henry and children motored down from Ironton Sunday and spent the day with Mrs. Henry's mother, Mrs. Annie Lehman.

Mrs. M. A. Preston, who suffered a slight stroke of paralysis of the brain a few weeks ago, continues to improve slowly.

Messrs. Burns and Barney were business visitors in the Peerless Saturday.

PAY CHECKS TOMORROW

Word was received at the division headquarters of the N. & W. in East Portsmouth Wednesday that the pay checks would arrive on passenger train No. 3 Thursday morning. The pay will be considerably larger than the one handed out two weeks ago.

Make Kick On Inspectors

West Side farmers have had the unusual experience of having men claiming to be state boiler inspectors unexpectedly call on them the past few days and the charges for inspecting their equipment caused quite a howl.

Charles N. Prose, who is operating a saw mill on Turkey Creek, received such a visit Tuesday, the man claiming to be an inspector charging him $6 for inspecting his boiler, he says.

John Montgomery was also visited, the stranger coming upon him in a rather rough sort of way, it is claimed when he seemed to doubt his authority and threatened him with arrest. Montgomery let the water out of his boilers and permitted the inspection for which he had to pay $11, he says.

Replevin Suit.

Attorney N. B. Gilliland left Wednesday afternoon for Carey's Run to represent the plaintiff in a replevin suit of Shaw against Journeys assigned for hearing before Squire Grumme at four o'clock. The defendant is represented by Attorney Alex Woodrow.

BIRTHS

A fine little daughter arrived Wednesday morning in the home of Mr. and Mrs. Robert Lakeman, of Twelfth street. Mr. Lakeman is a steelworker.

TO APPEAL RATE CASE

Appeal will be taken to the courts from the decision of the State Public Utilities Commission in the case of C. H. Brown against the N. & W., Erie and Pennsylvania railroad companies, a dispute over a railroad rate, decided recently.

Judge Thomas Wednesday afternoon approved the entry, granting the motion of the defendants to docket the formal complaint and the findings of the commission as a civil action in the common pleas court of this county. Brown is located in this county on the Cincinnati branch of the N. & W.

The attorneys are Bannon and Bannon for the N. & W. and Morrison R. Waite for the Erie, and Henderson and Burr for the Pennsylvania company.

Accused of Theft

Marion Nichols was locked up by the police Wednesday afternoon for alleged stealing a watch from Will Denning, a package deliveryman at Tenth and Chillicothe streets.

ILLICIT STILL EXPLODES

Petrograd, (Via London), April 14.—Fifteen persons were killed last night by an explosion in an illicit alcohol distillery at Volkhova, a suburb of this city. Serious damage was caused by the fire following.

GEORGE PFEIFFER
Undertaker & Funeral Director
Lady Assistant
Home Phone 211. Bell Phone 324 R.
723 Chillicothe St.

Roy C. Lynn
UNDERTAKER AND
Funeral Director
Auto Ambulance
Service
BOTH PHONES 11

F. C. Daehler Co.
Funeral Directors
—AND—
Undertakers
BOTH PHONES
Automobile Ambulance
Service

Remember!

Singers, public-speakers, athletes, toilers—all know the advantages of keeping the mouth moist and refreshed—the throat soothed, with

WRIGLEY'S

Dentists will tell you of its helpfulness to teeth and gums, doctors attest its aid to appetite and digestion.

It is absolutely wholesome, beneficial—and economical.

Made in the largest, most up-to-date and most sanitary chewing gum plants in the world!

Sealed in wax-wrapped packages to insure your getting it always fresh, full-flavored and clean.

UNITED PROFIT-SHARING COUPONS with each package—good for valuable premiums.

Get your copy of "WRIGLEY'S MOTHER GOOSE" Introducing the Sprightly Spearmen—28 pages lithographed in colors — new jingles and pictures—free!

Send a postal today to

Wm Wrigley Jr. Co.
1204 Kesner Bldg.
CHICAGO

504

PUT-IN-BAY WANTS LEGISLATIVE REUNION

Columbus, April 14—Put-In-Bay was proposed as the place for the annual legislative reunion, and July 4 as the time, on occasion of the dedication of the $1,000,000 Perry Memorial Shaft, in a resolution ready for presentation today by Representative Rowland, of Ottawa.

OBITUARY

Miss Louie Snooks

Miss Louie Snooks daughter of Lafayette and Martha Snooks of Linwood addition to Sciotoville, died at 9:30 o'clock Wednesday morning after a long illness with tuberculosis.

The deceased took ill last fall and went to Freeport, Kan., for her health. She returned home four months ago. She was 29 years old. The deceased was a member of the Sciotoville M. E. church and had always been a willing worker in it.

She was a graduate nurse of the Keller hospital in Ironton. She leaves her parents, three brothers, John of Oregon, Ill., Alva of Wayside, Neb. and E. L. of Portsmouth and three sisters, Mrs. John Becker of this city, Mrs. George Wilcox of Freeport, Kan. and Mrs. Frank Courtright of Sciotoville.

The funeral will be held from the home Friday morning at ten o'clock with Rev. W. W. Weiser of Baltimore M. E. church in charge.

Lowder Funeral

A double funeral was held in Quincy, Ky., this morning at 11 o'clock when the bodies of Mr. and Mrs. George Lowder of that village, who died a few hours apart, were laid to rest in the Quincy cemetery. The Masonic Lodge of Quincy had charge of the funeral services, which were held in the Quincy Christian church. Mr. Lowder was one of the most progressive merchants of Quincy, and his death as well as the death of his estimable wife has cast a pall of gloom over the entire community.

Thomas Morgan Funeral

The funeral of Thomas Morgan who died Saturday on the West Side near Lucasville was held from the Lucasville Methodist church at two o'clock Tuesday afternoon with Rev. Peitmeyer in charge.

Mrs. George Grossheim

Mrs. Adolph Hurth, Jr., of 822 Gay street, received a message on Wednesday morning announcing the death of her aunt, Mrs. Geo Grossheim, who died suddenly. Mrs. Grossheim was 68 years old and leaves seven children in addition to her husband. Mrs. Hurth will be unable to attend the funeral services of Mrs. Grossheim who was her father's only sister.

Funeral Notice

The body of the late Miss Lucy Ware, who died at the home of her brother, Harry Ware, Oak Park, Chicago arrived here at 11:20 Wednesday morning and was taken to the home of Mrs. Frank H. Davis of 1124 Fourth street where the funeral services will be held Thursday afternoon at 2:30 o'clock. The last rites will be in charge of Rev. John W. Dunning and interment will be made in Greenlawn. Friends are invited to the services at the home, but services at the grave will be private. The body was accompanied here by Harry Ware and Mrs. Frank H. Davis.

James Munn Funeral

The funeral of James Munn, of Sciotoville, who died Sunday was held from the home of his brother Penton Munn, Tuesday afternoon at 2 o'clock. Interment was made in Wheelersburg cemetery.

SPECIAL SALE OF STOCK MADE RUGS!

We have placed on sale some exceptional values in Tapestry, Brussels, Velvets and Axminster Carpets in room size stock made rugs that must be sold and every one at a big cut in price. Various sizes to select from. On sale at both stores

A. Brunner & Sons

202-204 Market St. 909-911 Gallia St.

The Portsmouth Daily Times
SUBSCRIPTION $5.00 PER YEAR

The Times Publishing Co.
CHILLICOTHE AND FRONT STREETS

VALLEE HAROLD AND HARRY E. TAYLOR, Editors.
GEORGE M. TAYLOR, Managing Editor.

Entered at Postoffice at Portsmouth, O. as Second Class Mail Matter

WHEN AWAY FROM HOME
You Can Get The Times At The Following News Stands:
CINCINNATI, OHIO: Fountain News Company, Fountain Square.
COLUMBUS, OHIO: A. T. Butler (News Agent), Union Station.
Oppenheim News Company, Gay and High Streets.
DAYTON, OHIO: Greater Dayton News Co.
CHILLICOTHE, OHIO: Peter Bohn (News Stand), Main Street

ADVERTISING DEPARTMENT
Eastern Representative: Robert Tomes, 166 Nassau St., New York.
Western Representative: Allen & Ward, Advertising Bldg., Chicago.

FINE NEWSPAPER HOME.

An important epoch in the successful newspaper career of former Governor James M Cox occurred last Saturday afternoon, when the new home of the Springfield (O.) Daily News, including a building and newspaper plant representing an outlay of $250,000, was formally dedicated and opened to the public. President Woodrow Wilson in Washington, touched the button that started the whirr of activity in what is conceded to be one of the most thoroughly modern newspaper plants in the country.

Commemorating the dedication, the Sunday morning edition of the News comprised 140 pages, combining the regular news edition, a booster edition, and a historical and picturesque Springfield edition into one issue, one of the largest ever issued from a newspaper office. A copy was received at The Times office Tuesday morning.

In the front page of the first section is a picture of the new building, two stories high, built of cream-enameled brick and white terra cotta, absolutely fire-proof, and of pleasing architectural design. From the counting room to the mailing department, and from the roof to the spacious basement only the very latest conceptions of the architects' and mechanics' ingenuity have been placed.

In the succeeding pages, profusely illustrated, are written the histories of every activity of the city, business, financial, transportation, religious, educational, building, fraternal, historical, social, political, theatrical, automobile and athletic.

Of unusual interest to the reader are the splendid photographs of Springfield's men of prominence, pioneer and contemporary, its beautiful colleges and seats of learning, fraternal homes, churches, beautiful residences, manufacturing institutions and railroad yards, and natural scenes.

The formal opening of the new home of the Daily News was one of the most auspicious events in the history of Springfield, and was participated in by thousands, whose expressions of wonderment that such a complete equipment for the manufacture of any commodity should be assembled gave proof of the rapid strides that have been made in the manufacture of newspaper equipment and machinery.

Flowers in abundance were received from admiring friends of the owner, while telegrams of congratulations and best wishes were received from every section of the country. President Wilson sent the following telegram to the former Governor: "My warm congratulations on the opening of new building. May it be a house dedicated to the cause of the people."

The culmination of the tremendous project reflects the exactness with which it was planned and the thoroughness with which it was executed, a characteristic of every public and private act of Ohio's former Governor, James M. Cox. Mr. Cox also owns a great newspaper at Dayton, Ohio, in The Dayton Daily News.

NOT THE PLACE TO SEEK.

A good many mayors of cities are said to be storming the legislature for financial relief for their cities, the relief to consist in allowing them to levy more taxes and go into debt deeper.

So far—and that is surprising—the legislature has shown no disposition to give heed to their beseechings. That body is not the right place to go for relief, which should be sought and self-administered at home. There isn't today in Ohio a city of ten thousand inhabitants that isn't spending annually tens of thousands more annually than it should spend, tens of thousands that could just as well be saved and which in the main means an absolute and total waste. In the first place the municipal government is complex and costly. The statutes require twice as many public officials as there should be and the ordinances create in addition about twice as many jobs as there should be. If we could get a legislature that would recognize that an economical government is better than any political rule, if we could get city administrations and councils that could understand the best governed city is the best governed, there would be no call for "financial aid" go up. Already more taxes are paid than are at all necessary to secure the average results. The situation would be worse than it is if cities could spend more than they are permitted now. The only means of saving them all from bankruptcy is by establishing a limit beyond which they can not go in levying taxes and spending money. Sometimes, of course, the limit works harshly, but in government the general effect, not the particular case, must be borne in mind.

SOME PEOPLE WHO WILL TODAY COME INTO THEIR OWN

WHEN WE BLOCKED TRAFFIC

That the majority of accidents in which automobiles run down pedestrians occur in the middle of squares and not at crossings, is an established fact, and pedestrians should make it a point to cross streets only at the regular crossings. There the driver of an automobile is on guard, he has slowed down his machine to perfect control, and if traffic is congested, he can easily stop until he can go on in safety. Where persons use the streets haphazard for crossing purposes, accidents from automobiles, wagons, street cars are liable to happen and are very hard to guard against.

We had this system brought home to us last summer in driving down a busy street in Cleveland to a hotel. Anxious not to have any accident we were going along about six miles an hour and at crossings slowed down to Four miles an hour. We noticed a traffic cop on a motorcycle trailing along in our wake and the longer he stuck the slower we drove. When we reached the Hollenden Hotel our traffic cop came also and visions of commendation for careful driving floated through the minds of all those in the car. But, alas for human expectations, That traffic cop gave us a tremendous calling for driving so slowly. He said we had blockaded traffic and almost thrown everything in the vehicle line out of gear. Then he explained to us poor mortals how to drive in a big city, drive 15 miles to 18 miles between intersections and slow down to perfect control at intersections. "People in cities don't cross except at regular crossings unless they are willing to risk their necks", he said. "The place you've got to look out for walkers is at the intersections and there's where you've go to slow down. Just remember that and you won't block traffic again."

The editor of the Ohio State Journal says that he was attracted by a crowd looking in a window and of course he rubbered too. Then he came away and wrote an awfully mean article about his fellow gazers at pictures of the Johnson-Willard prize fight. He said they were all of the "low browed, heavy jawed, scrap tobacco chewing variety". Which reminds us of the local man who went to see and enjoyed a burlesque show in the East and then strenuously objected to its being put on the stage at our local palace of the dramatic arts, because it was so demoralizing.

We passed through Oak Hill Sunday afternoon and paused for quite a bit on the newly paved street expecting that Editor Funk, the argus eyed one of the Oak Hill Press would show up with a reception committee and insist upon us staying for Sunday evening dinner. But nary a peep at Funk did we get. In fact pretty much the only person in sight was a tow-headed youngster who directed us on the wrong road to Portsmouth. We do not feel as kindly towards Oak Hill as we did once upon a time.

Funny things in this world. Here is a Republican organ, always scolding about "Democratic hard times", yet it claims to be growing lusty and strong in these times, when under G. O. P. good times, its predecessor in the faith could not eke out enough to sustain existence.

Because Alfred Henry Lewis, whose works were "all the rage" for awhile, died leaving only a few hundred dollars, a contemporary argues, literature does not pay. It is not conclusive in its illustration. Alfred Henry was some power as a writer, but he was almighty as a spender.

In Scioto county it is the man that plants an apple tree, and a whole orchard of them who is a public benefactor.

And again distinguished and popular Republicans have taken to tearing their coats off to prevent their insistent and persistent friends from dragging them into the mayoralty race.

Another type of paid announcement which we shall expect to see quite frequently as the honest advertising movement progresses is this: Wanted, by attractive young lady, permanent position as stenographer until nice young man proposes.—Columbus Journal.

Hope springs eternal. Young Doc Sellards, John Eckhart, George Ditty and others are perking up a bit since Willis announced he would fire the whole bunch and caboodle of Democratic office-holders.

Now that Sciotoville has its semi-annual scrap on about incorporation, we have decided that we will not consider the place an incorporated village until we see one of those "Six miles an hour through crowded streets" signs hung out at each end of the burg.

Spring ought to be ashamed of herself. We all love her most, but she lets winter delay her arrival and summer haste her departure.

You can't always sometimes tell. There is Paterson, the lair of the anarchists, objecting to Billy Sunday's coarse language.

When it comes to the matter of state aid for roads it looks like Scioto county is in a fair way to get what she voted for—nothing.

The Willis legislature seems on the verge of tearing the whole civil service farce to tatters. We can't expect so much of it, but, nevertheless, here's power to its arm.

Some papers are going to be. The Times is.

DOC KOKO'S COLUMN

Oh, Little Woman

Oh, little woman, you've suffered,
Neglect, abuse and despair;
Oh, little woman, you've burdened
Your soul with a weary care,
Oh, little woman, rebellion,
And then through the shadow awhile
The hope of a tenderer future,
The dream of a sweeter smile!
Oh, little woman, you've dreaded
The death of a love once sweet;
Oh, little woman, you've fancied
The blossoms fall'n dark at your feet;
Oh, little woman, revival
Of trust when the storm blows by;
The dream of a sunnier morning,
The hope of a brighter sky!
Oh, little woman, how seldom
Men know the deep truth of a life
That is woman's own passion of living,
That is woman's own burden of strife;
Oh, little woman, forgiving
The hand that may smite, to go on
With a faith in a fairer tomorrow,
A trust in a tenderer dawn!
I know not how far they expect you
To bear all they give you to bear;
I know not how much they expect you
To bend to their blows and not care;
But in justice there's justice for women,
And when hatred makes brutes out of men,
It is time to turn back, little woman
Till they know what loves means once again!

—Exchange.

What Dye Mean Bmh Bmh?

Miss Elizabeth Smith has been compelled to recall her invitations issued for Miss Jennie Thompson, bmh bmh bmh this evening at her home, 820 East Washington street, owing to illness.—Bloomington (Ill.) Bulletin.

The Dutiful Daughter

I should like to come to dinner;
I should like to come to supper;
I should like to come to luncheon and to tea;
But should like to bring my mother,
If you don't mind much,
Cause my mother's twice as fond of food as me,
(She suffers from o-be-si-ty.)—Rubens.

They All Got Him

A Cincinnati woman, suing for divorce, says her husband is the meanest man on earth. A lot of women think they are married to that guy.—Detroit Free Press.

Just Keep Smiling

When the world is hard and heedless
Of its smiles to others lent,
And you owe your bank a million,
Though you do not own a cent;
Still you know that you are worthy
Of ten times the gold you owe,
Face the teller with the smile game
Watch it on his features grow.

—Book News Monthly.

Laying For Him

Friend—I've noticed Curtis, the tailor going up to your studio every day for a week. Is he sitting for you?

Artist—No, he's laying for me.—St. Louis Post-Dispatch.

Doc Must Know

Dr. Wiley's opinion that "women can be safely kissed on the cheek" doesn't agree with "Billy" Sunday's idea that the man who tries it is likely to get painters' colic from the most of 'em.—Philadelphia Inquirer.

Smashing

Cholly—Your sister is a smashing beauty.

Bobbie—Yes—she loves to break hearts.

Knew His Name

Stranger—What is your name, little boy?

Little Boy—Willie.

Stranger—Willie what?

Little Boy—Willie Dont. I guess. That's what mamma always calls me.

Enterprising

"That landlord is certainly an enterprising feller."

"How now?"

"He has installed outside roller towels that run the full length of a three-story hotel. Guests on every floor can lean out of the windows and wipe their hands."

"But why have the towels outside?"

"Oh, that's so the rain can wash 'em."

The Martial Spirit

"Why are you moping there, Dick?"

"I've no one to play with."

"Well, go and fetch Freddie next door."

"Oh, I played with him yesterday, and I don't suppose he's well enough to come out yet."—London Opinion.

No Trained Nurse

Mrs. Finnicky (entering kitchen with newspaper)—Norah, a celebrated doctor says that brooms are full of microbes, so hereafter you'll have to give your broom an antiseptic bath every day.

Norah—Shure Oi'll not! Next thing ye'll be askin' me to give it massage thrutements and hippydermic injections, an' ye may as well understand right now that Oi'm no thrained nurse.—Boston Transcript.

Animal Jingles
FOR LITTLE FOLKS
BY ALICE CRAW GALL

ANIMAL SCHOOL.

One day Adolphus Alligator said, "I'll tell you what;
Suppose we do not go to school today because it is so hot.
Let's all go down to Joneses' pond and have a swim instead.
Then we will tell Professor Crab that we were sick in bed."

Said Dora Duck, "Of course I'll go!" Dan Dog said, "I will, too!"
And Billie Beaver said, "I think it will be fun to do."
And Freddie Fish said, "Count on me; it will be nice and cool;
Although I know the proper place for fishes is in school."

So off they went to Joneses' pond to spend a pleasant day;
But as it happened things turned out in quite another way,
For old Professor Crab said, "Ha! I mean to find out quick
Why all these pupils stayed away; I can't believe they're sick."

Then he set off across the field and very soon he heard
Them splashing. Said he, "They are in swimming, on my word!"
They were so busy playing round and shouting in their fun,
Professor Crab slipped in the pond unseen by anyone.

He first seized Daniel Dog, and said, "Come on, get out of here!"
And led him shivering up the bank, held firmly by the ear.
The other animals were all so scared they couldn't run,
And so the old Professor captured every single one.

And then they all began to cry as loud as loud could be.
Professor Crab said, "Stop at once, you're wet enough," said he.
"In order that you may get dry," he told that shivering row,
"You'll do arithmetic; that is the dryest thing I know."

And so those animals were forced to add and multiply
Until Professor Crab was sure that they were good and dry;
And so he took them back to school, and I am pleased to say
That none of them has ever once played hookey since that day.

Copyright 1915 The Central Press Association.

Charity Social

Over two hundred people attended the Charity Social given Tuesday evening by the local Council of the Jr. O. U. A. M. at its hall corner Third and Chillicothe streets. Games and dancing occupied the attention of those present, who enjoyed a delightful evening. Refreshments were served during the evening. The proceeds of the social were turned over to the charity committee of the lodge, to be used in carrying out the lodge's benevolences.

Business Trip.

John T. Breece is in Cincinnati and Columbus on a business trip for the Breece Manufacturing Company.

Returns to Racine

Harry Richter, an electrician, of Third street, left Tuesday for Racine, O., to resume his work on a government dam.

Age is Not the Cause
of your hair falling out. It is the condition of your scalp.
Rexall "93" Hair Tonic
will destroy the germ which is the cause of this trouble. 50 cents a bottle.
Wurster Bros.

OPEN NOSTRILS! END A COLD OR CATARRH
How To Get Relief When Head and Nose are Stuffed Up.

Count fifty! Your cold in head or catarrh disappears. Your clogged nostrils will open, the air passages of your head will clear and you can breathe freely. No more snuffling, hawking, mucous discharge, dryness or headache; no struggling for breath at night.

Get a small bottle of Ely's Cream Balm from your druggist and apply a little of this fragrant antiseptic cream in your nostrils. It penetrates through every air passage of the head, soothing and healing the swollen or inflamed mucous membrane, giving you instant relief. Head colds and catarrh yield like magic. Don't stay stuffed-up and miserable. Relief is sure.

POLLY AND HER PALS

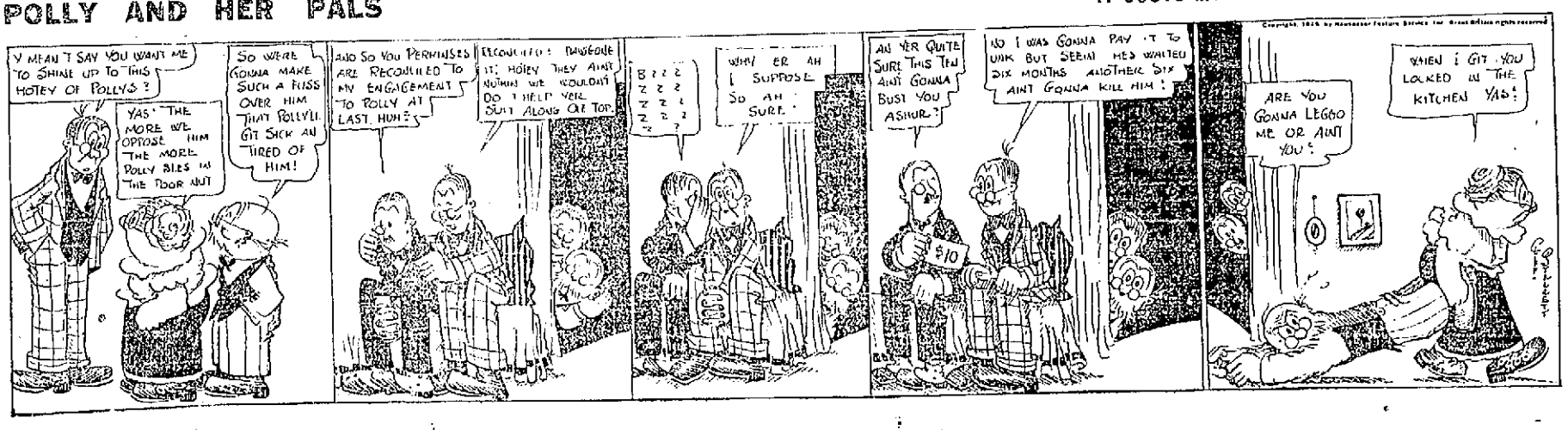

IT COSTS MONEY TO BE NICE TO HOTEY.

YOUR HEART'S DESIRE DIAMONDS

Outside of their intrinsic value the heart interest awakened by diamonds is a sentiment that universally exists.

As a gift, as an ornament, as a keep-sake, as a souvenir or memento, as an investment or as an incentive to saving, the Diamond has few equals and no peers.

There is no other article of personal adornment that you can purchase that becomes more valuable the longer that you wear it, besides being instantly convertible into cash anywhere in the world. Dollars expended for a Diamond are only dollars invested.

See display of diamonds in our window from $6.50 to $500.00.

Special values in rings $15.00, $25.00, $35.00 and $500.

Ask about our easy payment plan.

J. F. CARR Jeweler-Optician 424 Chillicothe, near Gallia

FOR SALE

BARGAINS YOU ARE LOOKING FOR

Six room, two story with bath, Highland avenue $3400

Forty foot lot on hill. Price $1450

Modern eight room residence, Lincoln street $5500

Seven rooms and bath, Eighth street, near Selby factory $4400

Good lots near Sciotoville cheap.

New 6 room house and one acre good ground near Sciotoville $3200

DO IT NOW

J. E. SHUMP

"THE REAL ESTATE MAN"

First National Bank. PHONE 502

MASONIC NOTICE

Aurora lodge, No. 46, F. & A. M., will meet Thursday evening, April 15th at 7 o'clock. Work in the Fellowcraft degree.

Calvary Commandery, No. 13, Knights Templar, will meet Friday evening, April 16th, at 7 o'clock. Work in the Order of the Temple. Two candidates.

WANTED

NOTICE:—Painting, paper hanging, wall paper cleaning. Al Reiniger, 1815 6th. Phone 1267 Y. 16tf

WANTED:—Carpets to clean. We make rugs out of old carpets. Portsmouth Carpet Cleaning Co., Revare & Klingman, Home phone 490. 5tf

NOTICE:—For prompt package delivery call De Berrienne truck. Phone 1394 A or 449 A. 30tf

NOTICE:—To keep in health use Zuello's home made wine. 533 2nd. 22e o d tf

AGENTS WANTED:—$15 week salary and commission paid one person each town selling nonalcoholic flavorings. Linton Co. Kansas City, Mo. 3-52wed

WANTED:—3 boarders, 509 Court. Phone 1079 X. 2tf

WANTED—Housework by young girl, 815 4th. 12-3

WANTED:—Watches and clocks to repair. If we can't fix it nobody can. Try us and convince yourself. Phone 516 A. Work guaranteed, called for and delivered. Frank D. White, watchmaker. 9tf

STEVENS & YOUNGMAN
Plumbing, Heating and Electrical Contractors
Estimates cheerfully furnished
727 FIFTH STREET
Home Phone X 241. Bell 286 W

FOR RENT
HOUSES
WILL S. SELLARDS
Phone X 824
Masonic Temple

PLUMBING
THE SCHMIDT-WATKINS CO.
Plumbing, Gas Fitting and Heating
934 GALLIA STREET
Home Phone 578. Bell 383

THE HAZLEBECK CO.
General Insurance
819 Gallia St. Phone 70

JOE LOVINER
PRACTICAL PLUMBING AND HEATING
1541 FIFTH STREET
PHONE 420

WANTED:—Middle aged woman for general housework, good cook, family of three; good wages to right party. 335 2nd St. 12-3

WANTED:—For general house work, woman that can cook. Middle aged preferred. Phone Y 463. 12-3

WANTED:—House work of any kind. 113 Jefferson. Mrs. Miller. 12-3

WANTED:—Girl for general housework. Mrs. Cattell, 1148½ Ninth. 12-3

WANTED:—To buy Shetland pony. Phone 1364 A. 12-3

WANTED:—Men increase your earnings. Learn the barber trade for which there is always a demand. Many jobs waiting at wages higher than you would expect. Taught in few weeks by our system. Earn while learning. Write today. Moler Barber College, Cincinnati, Ohio. 10-6

WANTED:—Every one to know that we have moved to 211 Chillicothe St., where you can buy on easy terms the best sewing machines made. We give large discounts for cash. Don't forget that we do hemstitching. Singer Sewing Machine Co., C. Uhl, Manager. 10-5

WANTED:—Experienced girl for general housework, good reference required. 1223 Gallia. 13-3

NOTICE:—I will not be responsible for the debts of my wife. Geo. Oldfield. 13-3

WANTED:—Two young men boarders at 431 5th St. See Mrs. Johannah Burns. 13-3

WANTED:—Second hand auto, must be in good running order. Hupp or Buick preferred. Bell Phone 6 R 23. 13-3

WANTED:—The Doty Manufacturing Co. wants capable man, preferably experienced, to take charge of their local agency business, handling the Doty Vacuum Sweeper on attractive commission. Write at once. The Doty Manufacturing Company, Box 600, Dayton, O. 9-6

WANTED:—To borrow $5,500 first mortgage on improved city real estate, worth $11,000. Address H, post office Box, 629, City. 9tf

WANTED:—Every man looking for work or better job have free copy of ten cent national help wanted workingman's newspaper by sending name and address to National Work Guide, Toledo, O. It may help you locate. Inclose stamp for postage. 14-1

NOTICE:—For prompt city delivery call Geo. Abrams Phone 1025 A. 14tf

P. E. ROUSH
Painter and Paper Hanger
UNION WORKMEN
Phone 1015 A 646 9th St.

PEEL & CO.
Storage & Auction House

Shippers to all parts of the world. Estimates cheerfully made at any time. Furniture Packers, Graters and Shippers. Our exclusive Storage and Packing Departments open for inspection every day. 20 years' experience makes us reliable.

Warehouse and Office 623 Second
HOME PHONES 1219 and 923
PEEL & CO.

Storage, Packing, Shipping

40,000 feet floor space above high water. Four story brick building, the cleanest and best in the city. Experts handle your goods. Prompt and efficient service.

The Portsmouth Storage And Auction Co.
846 GALLIA STREET
Warehouse Phone 792. Office 407

OUR RECORD FOR 23 YEARS

6% Net INCOME COMBINED WITH SECURITY

THE PORTSMOUTH BUILDING & LOAN CO.
Marvin Clark, Secy. First National Bank Building

WANTED:—Sewing to do at home or will go out by day; experienced dressmaking. Phone 1232 A. Mrs. Obelia Almond. 14-3

WANTED:—Piano pupils. Lessons given at pupil's home. Mrs. A. G. Micka, 1324 9th, City. 14-4

FOR SALE

FOR SALE:—7 room cottage, centrally located. Phone 304 A before 8 p. m. 17tf

FOR SALE:—Match pair black saddle horses, 4 years old, also fresh cow. J. W. Brand, Wakefield, O. 10-4d 2w

FOR SALE:—Soda fountain in good condition, cheap if sold at once. Call at 637 3rd. St. 10-3

FOR SALE:—Horse, phaeton and harness. Phone 1332 Y or 825. 10-3

FOR SALE:—New lot of garden rakes at 15 cents. Central Hardware Co., 543-545 2nd. Phone 106. 13-2

FOR SALE:—Lot of paint and Japalac at half price to close out. Central Hardware Co., 543-545 2nd. Phone 106. 13-2

FOR SALE:—Model steel range gas or coal. 1647 8th St. 13tf

FOR SALE:—Solid walnut four-post bed. 1321 McConnell. 14-3

FOR SALE:—Good surrey and one pair of scales, cheap. 243 Front St. 13-3

FOR SALE:—At a bargain one 5 passenger touring car with full electric equipment, and one 7 passenger car. Hill Top Auto Co., 1638 Gallia St. 2ftf

FOR SALE:—Top buggy, 1733 7th. Phone 777 X. 7tf

FOR SALE:—Seven room house, bath, cellar, fruit and shade trees. Bargain for quick sale, 1812 Summit. 8-6

FOR SALE:—Small supply of stereotype mats. Better than paper for laying under carpets. The Times Office. 4tf

FOR SALE:—Or trade for city property, all kinds of farms. Houses and lots in Portsmouth, Sciotoville and Long Meadow. See W. H. Shonkwiler, Phone 1456 X, 2031 17th St. 5tf

FOR SALE:—Extra good team, 5 and 6 year old geldings weighing 1700 pounds each sound. Telephone 204 or 1526 B. 8tf

FOR SALE:—Or trade for town or country property, high grade 5 passenger touring car, easy riding, quick running, in good condition.

You will get more satisfaction from a high grade car, that has been carefully used, than from a cheap new car. Ben H. Dillon. 13-2

FOR SALE:—Indian motorcycle, 423 Front St. 13-4

FOR SALE:—Bargain, edition de luxe Shakespeare's Complete Works, two volumes each, 15 inches long, 11 inches wide and 3 inches thick, 778 pages each, with 40 full page superb illustrations, full index, copious notes, edited by Chas. Knight. Address C, 821 3rd. 13-3

FOR SALE:—6 h. p. marine engine, in good condition, cheap if sold at once. Phone 1390 A. 13-3

FOR SALE:—Fine Electrolier, Martin repeating rifle, also folding go-cart. Phone 1486 X. 13-2

FOR SALE:—Choice bargain for rural home seekers, new addition to Wheelersburg. Ideal homes and gardens, sixteen fine one-acre lots, fronting pike, also four 2½-acre lots fronting car line on pike, 5 minutes ride from Wheelersburg. Ideal home sites for working people at fire sale prices. Don't buy till you take a look. A. C. Wilson, Phone 87 X, Fred Shelp, Phone 15 A, Sciotoville, Exchange. 13-3

FOR SALE:—Bicycle, almost new, cheap. 720 Waller Street. Phone 412. 12-3

FOR SALE:—Baby carriage at 1012 4th. 10-3

FOR SALE:—Horse and buggy. 1729 Offnere St. 12tf

FOR SALE:—Grocery stock and fixtures in good location. Phone 305. 12-12

FOR SALE:—10 year old 1100 pound black horse. Guaranteed sound, good driver, double or single. Address T. W. Collier, Garrison, Ky. 8-7

FOR SALE

5 room brick house, bath, wide lot, splendid neighborhood, 1126 Second. $3300.

P. W. Kilcoyne, 1218 Grandview. Phone 1408 A. adv

FOR SALE:—Lot 50x598, three room cottage, young orchard, chicken lane, 3 minutes walk from street car. $600. A. T. Combs, Sciotoville, O. 12-6

FOR SALE:—Good phaeton, cheap for quick sale. Home phone 705 or 1074 Y after 6 p. m. 12-3

FOR SALE:—15 h. p. steam engine, good as new, bargain if sold at once. Mechanic Steam Laundry, 2026 Robinson. 9tf

FOR SALE:—16 foot motor boat powered with three horse Ferro engine. Can be seen at 617½ 3rd. Phone 954 X. 9tf

FOR SALE:—5 room house, large lot, 1814 Robinson. Owner is sick and out of city. Price $2600. Worth $3000.

5 rooms, bath, 1819 11th. This house is empty, ready to move in fine condition; easy terms.

5 rooms, bath, cistern, cellar, barn, large lot. 1742 12th.

7 room house on Logan, large lot. Price $3000. Worth $3300.

5 room house on 19th St. $2600. $210 cash, balance as rent.

6 rooms bath, large lot $2200 on Baird avenue. $300 cash.

7 rooms and bath on Offnere for sale or trade.

5 rooms, bath, cistern, cellar, barn, large lot. 1534 11th.

6 rooms, bath on Grimes Ave.

5 rooms, bath on Robinson near Offnere.

Many other properties for sale or trade. Phone 1499.

H. A. BIERLEY REALTY CO. 14-3

FOR SALE:—Bargain, two cottages, one with three lots, the other with two lots, $950 each. Each house has large cistern. J. S. Rapp (Nauvoo). Phone 2902 A. Address R. D. No. 1, Portsmouth, O. 14-4

FOR SALE:—Lot in Columbus. Need money to buy in Portsmouth. Phone 1529 X. 14-3

FOR SALE:—Driving horse, safe and gentle for family use; surrey made by Columbus Buggy Co. also harness, low price for quick sale. William B. Anderson. 14-1

FOR SALE—1913 Ford roadster, good condition, Prestolite system. Portsmouth Auto and Machine Co. Phone 368. 1628 Gallia St. 14-3

FOR SALE:—Or trade a Jackson car, 1913 model, in fine condition. Will trade it in on a house or lot. Phone 1499. H. A. BIERLEY REALTY CO. 14-3

FOR SALE:—Restaurant and hotel, good location, good business, cheap if sold at once. 1121 11th. Phone Y 1199. 14-3

FOR SALE:—Fresh cow and 3-year-old colt. 1828 Jackson. 14-4

FOR SALE:—6 room two story house, bath complete, extra large china closet, double pantry, two sets sliding doors, reception hall, open stairway, nice front porch, cabinet mantel, built for a home, in a splendid location on Franklin avenue. Will consider a cottage in exchange, $3600. P. W. Kilcoyne, 1218 Grandview Ave. Phone 1408 A. 14-1

FOR SALE:—Horse and buggy. Walter Weber, Phone 906 B. 14tf

FOR SALE:—Well established shoe and men's furnishing store, 12 years location in the East End. Call phone 1225 Y 1823 Highland avenue. 14tf

FOR RENT

FOR RENT:—Furnished or unfurnished room with bath, side entrance, 822 Chillicothe St. Phone 802. 8tf

FOR RENT:—5 room house with good barn for horses. 722 10th St. See J. Schlichter next door. 13-3

FOR RENT:—4 rooms, 3 upstairs, kitchen down, gas and water. 823 Front. 13tf

FOR RENT:—1 four room house, $9.00 a month.

1 three room house, $7.00 a month.

1 three room house, $6.00 a month. Phone 1722 A. 2223 Gallia. 13-3

FOR RENT:—Store room and flat in Blake block. Phone 773 X. 13-3

FOR RENT:—5 room cottage, bath, 1732 7th. Inquire 1147 9th. 13-3

FOR RENT:—Or will exchange for desirable building lot, 6 room house with bath, 1546 11th. See Albert Graf. 13-3

FOR RENT:—4 room house 1915 Oakland. Phone 1690 A. 13-3

FOR RENT:—50 acre farm. 1835 Robinson. Phone 554 X. 13-3

FOR RENT:—3 rooms with bath. Phone 1425 Y. 13tf

FOR RENT:—5 room flat, bath, heat, hardwood finish, front and back porches. 625 5th. 5tf

FOR RENT—5 room house 1916 12th St. Phone 62. 24tf

FOR RENT:—Front room with board, all conveniences, desirable location. 530 4th, near Court. 3tf

FOR RENT:—Store room, 822 Gallia. Inquire at Lehman's Store. 23tf

FOR RENT:—House, 417 Court. Inquire 702 9th. 15tf

FOR RENT:—Nicely furnished upstairs front room, with all modern conveniences. 1148 3rd. Phone 926 X. 12-3

FOR RENT:—Cottage, 5 rooms, water, 1514 Findlay. Inquire 1102 Offnere. Mrs. Fisher. 12-3

FOR RENT:—3 room and 4 room cottage, centrally located. W. W. Weidner, Phone B 1583. 12-3

FOR RENT:—Four unfurnished rooms. Inquire 734 8th. 12-3

FOR RENT:—Furnished rooms for light housekeeping, all conveniences, 529 3rd St. 15tf

FOR RENT:—Two dwellings at Second and Bond streets, Nos. 1001 and 1005 2nd St. Elegant homes, two stories and basements, all conveniences. Apply Edgar F. Draper. 29tf

FOR RENT:—Very desirable rooms furnished for man and wife. 521 Market, foot of 6th. 12tf

FOR RENT:—Light housekeeping rooms, also rooms with or without board, cheap. 918 Waller. 12-3

HOW WOULD YOU FEEL

-:- IF -:-

YOU WERE OUT OF DEBT

You do not need be worried by having collectors calling at your door, if you will come to our office and PRIVATELY get enough money to pay your creditors. We will loan you on your own security.

INTEREST ON

$ 25.00 for four months is only ..... $ .67
$ 50.00 for four months is only $1.33
$100.00 for eight months is only $5.33

We will be glad to explain anything concerning a loan if you will call on us, or phone us.

OHIO LOAN CO.
(Authorized by the State)
Phone 62. 28 (Second Floor) First National Bank Bldg.

FOR YOUR SPRING SUIT
McGARRY, The Tailor 821 GALLIA

BUILDING PERMITS

Duehler & Moulton, sanitary sewer tap at No. 515 Campbell avenue.

L. C. and Gertrude M. Payne, sanitary sewer taps at Nos. 1760 and 1762 Twelfth street.

Was A Visitor.

William Crabtree of Morgan township was a business visitor in the city, Tuesday.

Good Old Princess.

Princess Wauger, one of Alan Jordan's Jersey cows, last month yielded 1298 pounds of milk and 62½ pounds of butter.

From South Webster.

Harry Mittendorf, a well known South Webster, business man, was a visitor here Tuesday.

Investigate Complaints

The police in the past twenty-four hours have received an unusual number of complaints about disorderly houses and clandestine visits in different parts of the city which they are busy investigating.

In New Shop

Frank Servey, former proprietor of a barber shop on Chillicothe street, has taken a position at the barber shop of William Brammer on Waller street, near Tenth, where he will be pleased to meet his friends. The deal between him and Ralph Swadner for the latter's shop on Ninth street has been declared off.

Mess of Dandelions

Theodore Pierron, John Steiger and David Bauer motored out beyond Davis Station Wednesday morning, where each gathered a fine mess of dandelions for home consumption.

FOR RENT—Two neatly furnished bedrooms, with bath and phone. One-half square from Chillicothe St. Also large stable for garage. Phone 1174 B. 718 3rd. St. 10-6

FOR RENT:—Furnished rooms, light housekeeping if preferred. 333 Front St. 10-7

FOR RENT:—Store room, next to Woolworth's. Si Straus, 220 Chillicothe. 6tf

FOR RENT:—3 furnished rooms, 814 3rd. 10-6

FOR RENT—Beautiful furnished front room suitable for man and wife, with privilege of kitchen and dining room, also bath. Phone 854 X. 14-3

FOR RENT:—4 room house in rear of 713 9th. Phone 937 B. 14tf

FOR RENT:—Furnished room, all modern conveniences. 518 5th. 14-3

FOR RENT:—5 room house, reception hall and bath, 1518 5th. Inquire 1526 5th. Phone 102. 14tf

FOR RENT:—Flat 4 rooms with bath Wilhelmette Realty Co. Phone 1200 X. 14-10

FOR RENT:—4 room house, $6 per month. Phone 937 B. 14tf

FOR RENT:—Furnished rooms light and heat furnished, bath, $3.00 per week. Phone 716 B or 601 Market. 14-4

FOR RENT:—Furnished rooms for light housekeeping. 1010 Gallia. 14-3

FOR RENT:—4 rooms and bath on Hill Top. Call after 6 o'clock or Phone 1583 Y. No. 1623 High 14-2

FOR RENT:—5 room house, 1912 Tinmonds. Phone 1256 Y. 14-3

FOR RENT:—2 furnished rooms for light housekeeping, bath, all conveniences. Phone 1532 X 14-3

FOR RENT:—Suite of three well furnished rooms for light housekeeping, bath, phone, all conveniences. Phone 1342 X. 1724 Grandview Ave. 14-3

FOR RENT:—7 room house, 1420 High in rear. Call Phone 27. 14-3

FOR RENT:—3 room house furnished or unfurnished. 1821 7th St. 14tf

LOST

LOST:—A bunch of keys while riding motorcycle. Return to Harley-Davidson Sales Co., 820 4th St. Phone 462. Reward. 12-3

LOST:—Pair of light tan heavy street gloves at high school entertainment Saturday afternoon Mrs. Alan Jordan. Phone 370. 12-3

LOST:—Small black purse on Harvard, Gallia Union or 4th. Phone 1646 Y or 1316 4th. Reward. 12-3

LOST:—Three keys on chain ring door-desk key Y 86611. Phone 1004 A. 14-3

The Markets

NEW YORK STOCK

New York, April 14.—Speculation was again extremely active and broad today with all around gains. These were subsequently reduced or effaced on extensive realizing.

Bethlehem Steel was the disturbing feature of the early market, opening with a sale of 1,000 shares at 128 to 129 against yesterday's final price of 125.

The stock steadily ascended to 140 then making a five point jump to 145, an advance of 20 points in less than ten minutes. From this level it descended even more speedily to 130, losing ¾ of its pyrotechnic rise.

The balance of the list was strong but orderly. Union Pacific, Southern Pacific and the coppers rising from one to almost three points with further substantial gains in automobile shares.

Trading was active during the first half hour and embraced all varieties of issues.

It was estimated that 700,000 shares changed hands during the morning. Bethlehem Steel became increasingly inactive after the first hour, recovering six points from its decline to 130, only to fall back again.

Business broadened with the progress of the session until it comprehended even the most inactive issues.

The short interest was again driven to cover especially in United States Steel and coppers.

Realizing sales, which were general among professional traders, checked the advance by midday. Union Pacific, Reading, U. S. Steel, and coppers falling back a point. Bonds were irregular.

Pressure of profit taking became more pronounced in the final hour, lowest prices of the day then being registered by many leaders.

The closing was irregular.

CLOSING PRICES NEW YORK STOCKS

Amalgamated Copper 73¾.
American Beet Sugar 46½.
American Cotton Oil 51.
American Smelting & Refining 71⅞.
American Sugar Refining 109.
American Tel. & Tel. 120.
Anaconda Mining Co. 36.
Atchison 102⅞.
Atlantic Coast Line 110.
Baltimore & Ohio 76⅞.
Brooklyn Rapid Transit 91⅞.
Canadian Pacific 168½.
Chesapeake & Ohio 46⅞.
Chicago and North Western 130.
Chicago, Mil. & St. Paul 92⅞.
Colorado Fuel & Iron 32⅞.
Colorado & Southern 30½.
Delaware & Hudson 151.
Denver & Rio Grande 6⅞.
Erie 28½.
General Electric 152½.
Great Northern pfd 119⅞.
Great Northern Ore Ctfs 39⅞.
Illinois Central 108½.
Interborough-Met. 16½.
Interborough-Met. pfd. 72½.
Inter Harvester, offered 102.
Louisville & Nashville 120½.
Missouri Pacific 15⅞.
Missouri, Kansas & Texas 11⅞.
Lehigh Valley 142.
National Lead 63½.
New York Central 87⅞.
Norfolk & Western 101⅞.
Northern Pacific 108⅞.
Pennsylvania 109⅞.
People's Gas 120.
Pullman Palace Car 154.
Reading 160½.
Rock Island Co. ⅞.
Rock Island Co. pfd. 1.
Southern Pacific 91⅞.
Southern Railway 18⅞.
Union Pacific 131⅞.
United States Steel 55⅞.
United States Steel pfd 108⅞.
Wabash 1⅞.
Western Union 67⅞.
New Haven 61⅞.
Bethlehem Steel 130.
C. R. I. and Pac. 38.

CHICAGO GRAIN AND PROVISIONS

Chicago, April 14.—Wheat scored a lively advance in price today, as a result of large export sales sold to have been made yesterday at the seaboard. There was some selling later on account of weakness in corn, but the offerings were readily absorbed. Assertions that more moisture was needed in the domestic winter crop belt tended to favor the bulls.

After opening ⅝ to 1 ¾ higher, prices underwent a reaction and then again took the upgrade.

Speculators sold corn freely despite bullish cables. The trade here seemed disposed to ignore fears of damage to the Argentine crop. The opening which varied from ¾ off to a like advance was followed by a decline all around.

Oats weakened in support of corn. Lower quotations for hogs had a bearish effect on provision the chief demand was from shorts.

Extraordinary additional strength in wheat developed later owing to signs of great expansion of European demand.

A sensational jump of nearly 15 cents a bushel in the price of Durum wheat at Duluth had much to do with the rise on the Chicago market. The close here was excited at an advance of 3⅝ to 6 cents net.

Reports of an enlargement of cash demand for corn pulled that cereal up though to nothing like the extent of the rise in wheat. Corn closed firm at ⅝ to 1⅜ to 1¾ cent net advance.

OPENING PRICES

Wheat: May $1.58—$1.57⅞; July $1.24⅛—$1.24; Sept. $1.11⅛—$1.11.
Corn: May 73—72c¾; July 75⅝—¼c; Sept 75—75⅞c.
Oats: May 56⅝—⅛c; July 53⅝—⅝c; Sept. 45⅞c.

CLOSING PRICES

Wheat: May $1.60¾; July $1.29¼.
Corn: May 73c; July 75½c.
Oats: May 57¼c; July 54⅝c.

PROVISIONS CLOSE

Pork—May $17.35; July $17.87.
Lard—May $10.17; July $10.42.
Ribs—May $10.12; July $10.42.

TOLEDO GRAIN

Toledo, April 14.—Wheat: cash and May $1.60½;
Corn: cash 77½c; May 76c; July 78½c.
Oats: cash 60c; May 59¾c.
Rye: No. 2, $1.13.
Cloverseed: prime cash $8.05; April $8.00; Oct. $8.30.
Alsike: prime cash $8.15.
Timothy: prime cash $2.85; September $2.82½.

LIVE STOCK MARKETS

CHICAGO

Chicago, April 14.—Hogs—Receipts 23,000; steady; bulk $7.25 to $7.65; light $7.10 to $7.45; mixed $7.05 to $7.15; heavy $6.90 to $7.40; rough $6.90 to $6.95; pigs $6.00 to $6.60.

Cattle—Receipts 16,000; easy; native steers $6.00 to $8.70; western steers $5.60 to $7.40; cows and heifers $2.80 to $8.00; calves $5.50 to $8.00.

Sheep—Receipts 12,000; weak; sheep $7.40 to $8.40; lambs $7.75 to $10.50.

PITTSBURGH

Pittsburgh, Pa., April 14.—Hogs—Receipts 1,000; higher; heavies $7.50 to $7.60; heavy yorkers $7.60 to $7.65; light yorkers $7.65 to $7.70; pigs $7.50 to $7.60.

Sheep and lambs—Receipts 300; active; top sheep $7.25; top lambs $9.50.

Calves—Receipts 100; steady; top $9.00.

CINCINNATI

Cincinnati, April 14.—Hogs—Receipts 4,0000; steady.

Cattle—Receipts 200; steady; calves steady.

Sheep—Receipts 200; steady; lambs steady.

CLEVELAND

Cleveland, O., April 14.—Cattle—Receipts 100; market steady.

Calves—Receipts 150; market 25 lower; good to choice veal calves $9.25 to $9.75.

Sheep and lambs—Receipts 1,000; market steady; good to choice lambs $8.50 to $8.75.

Hogs—Receipts 2000; market 5 lower; yorkers and light yorkers and mediums $7.65; roughs $6.10; stags $5.00.

EAST BUFFALO

East Buffalo, N. Y., April 14.—Cattle—Receipts 75; steady; veals 400; active; $4.50 to $9.50.

Sogs—Receipts 2,000; active; heavy $7.60 to $7.75; mixed $7.80 to $7.85; yorkers $7.85; pigs $7.75 to $7.85; roughs $6.50 to $6.60; stags $5.00 to $6.00.

Sheep and lambs—Receipts 2,200; active; lambs $6.00 to $9.75; yearlings $5.50 to $8.25; wethers $7.00 to $7.25; ewes $3.00 to $6.75; sheep mixed $6.75 to $7.00.

PRODUCE MARKET

CHICAGO

Chicago, April 14.—Butter—Lower; creamery 32 to 39½c; eggs higher; receipts 21,681 cases, at mark, cases included 18 to 19½c; ordinary firsts 18½c; firsts 19½c.

CLEVELAND

Cleveland, April 14.—Eggs, fresh gathered firsts, cases included 20½ to 21c.

Poultry—Alive, fowls 16 to 17c.

All other markets unchanged.

SUGAR

New York, April 14.—Raw sugar easy. Centrifugal 4.04c; Molasses 3.87c; refined steady.

Sugar futures, quiet, with near positions lower under scattered liquidation. Prices at midday were unchanged to five points lower.

COFFEE

New York, April 14.—Coffee—Rio 7, 7¾; futures, steady; May 6.95c.

SUGAR

Light buying advanced prices in the afternoon and the market closed steady, unchanged to one point higher.

Sales 6,900 tons. May 3.81c; July 3.90c; Sept. 4.00c; Dec. 3.79c.

COTTON

New York, April 14.—Cotton futures closed barely steady.

May 9.80c; July 10.09c; Oct. 10.52c; Dec. 10.72c; Jan 10.77c

MONEY

New York, April 14.—Call money firm; high 2¾; low 2¾; ruling rate 2¾; last loan 2¾; closing bid 2¾; offered at 2¾.

With The Movers

M. L. Barber and family, who have lived in the Dennis property, 318 Second street, for the past eleven years, have moved to the Schuler cottage near Second and Madison streets. Dan Stevens and family also moved from the Dennis property Monday, occupying a home in Harvard Place.

It will pay you to get Foster & Hills to paint your house with white lead and linseed oil, and get the best work and material. 640 Sixth St. Phone 152. O. D. Foster, residence 1834 Summit St. C. W. Hills, residence 624 Eighth St. Phone 1524 Y. adv 2tf

May Recover.

Mrs. George Wiedenour, the Gamba, Jackson county woman who was shot four times by her husband during a quarrel Monday is reported holding her own. Wiedenour surrendered to the county authorities immediately after the shooting.

Thornton Pratt In City.

Thornton Pratt of Chicago arrived in the city Tuesday being called here by the serious illness of his father, Prof. D. P. Pratt of 513 Fourth street.

Before letting your contract for cement work see James McDaniel for prices. 1522 Robinson avenue. Phone 1244 B. All work guaranteed. adv 14-6

Has Auto Truck.

Henry Röttinghaus, a Market street grocer and hardware dealer, has just added an auto truck to his delivery service.

Will Take Hotel.

Mrs. A. S. Turner returned home Monday from Elkton, Va., where she has been visiting relatives and is now staying with her husband at the St. Clair Hotel. They expect to take charge of the St. Louis Hotel on Third street within the near future.

THE TEMPLE THEATRE
Quality is deep and lasting; while that of publicity is light and temporary.

Exhibit To-Night

Vaudeville On The Screen

Something Novel, Something New
Renfax Musical Motion Pictures
HEAR THEM. SEE THEM.

Big Song Numbers
Screaming Comedy

TOMORROW
3 Single Reels, Keystone Comedy

THE BOTTOMLESS PIT,
THE HOME OF SILENCE
PEANUTS AND BULLETS

FIGHT A DUEL WITH ALLEGED THIEVES IN THE KENTUCKY HILLS

J. L. Howery and G. R. Abbot, of Russell, Ky., C. & O. detectives, had a thrilling running pistol duel with alleged brass thieves in the Kentucky hills four miles west of South Portsmouth and three miles back from the river Tuesday evening.

Following the fight Clarence Sheets, who is wanted for the alleged shooting of Marion Joseph at Whiteville, Ky., thirty days ago, was captured by them in a hillside cave several miles from the Ohio river, taken to Greenup, Ky., and lodged in jail. He will have a preliminary hearing before Squire James Braden at Fullerton, Ky., Thursday morning. Bud Logan, who is wanted for alleged violating a penitentiary parole, escaped after emptying his automatic pistol at his pursuers, several of the six bullets just grazing the officers who had chased him fully four miles into the interior.

Found Lot of Booty

The officers returned to the river where they say they had seen the two men throw a box overboard from a skiff and found 300 pounds of brass and 50 pounds of babbit metal, which they identified as C. & O. and B. & O. property.

The chase was the result of a raid the two detectives made upon a shanty camp on the Ohio side four miles below Portsmouth late Tuesday afternoon. They were surprised to find Logan and Sheets gone but instead arrested Marion Hall and Ella Moore whom they turned over to Constable Henry Baker who took them before Squire John Byron for alleged living in adultery.

Officers Too Quick

Hall, they claimed, had whispered to the woman to hand him his coat in which he had a revolver but the officers were too quick for them. They were now attracted to two men out in a skiff not far from the camp and they started in pursuit, soon recognizing the occupants as the two fugitives they had been searching for.

Ex-Resident Of Ironton

Logan is a former resident of Ironton and according to the detectives has a record.

SAM DAVIS, READ THIS

Mayor J. Sam Davis of New Boston received a shoe box by express Wednesday morning which contained a pair of pants for a small boy, a small pair of shoes and goods for a dress. The package bore the address of M. Adams 1003 Cutler street Cincinnati as the sender. The address on the package was "Sam Davis, Portsmouth, O." The rightful owner can have same by calling at Davis' store. A note in the package is from "Aunt Dollie" to "Dollie" supposed to be a niece.

WANTS $50,000 AS HEART BALM

Bettie Shy, daughter of Mr. and Mrs. Henry Shy, of Rosemount Road, is plaintiff in the first breach of promise suit that has been filed in the local courts for several months.

She is seeking a $5000 heart balm from Frank Dodge, also of the Rosemount Road, for his failure to fulfill an alleged promise to marry her. She says that their engagement was made on March 20th, on the strength of which she alleges that he seduced her. Millar and Micklethwait are attorneys for Miss Shy, filing the petition Wednesday afternoon through their attorneys, Milan and Micklethwait.

They claim that the Stedmans executed to them their two promissory notes for $166.66, on which there is due at this time the sum of $159.94. They seek to recover judgment in the amount, and ask the court to decree them the first and best lien on the property, lot 26 in the Farney addition in Scioto-ville. The notes are secured by mortgage on the property, which they seek to foreclose.

NOTICE

All creditors owing the C. Hans estate will kindly call and settle at once. 2101 Gallia.
MRS. MARGARET HANS,
Administrator,
adv 14-4t

Answer Is Filed

Ira C. Farney and Serena F. Shump, defendants in a suit recently brought by the River City Lumber company against Elias and Jessie Stedman to foreclose a mortgage on property belonging to the Stedmans, filed their answer and cross-petition in common pleas court Wednesday.

Partition Suit

Suit in partition against Mrs. Emma Feirl and her six remaining children was filed in common pleas court Wednesday by Attorneys Millar and Micklethwait, representing Melissa Young, another child. She claims that she, with the six other children, are the owners of one-seventh each of one acre of land in Porter township, as heirs of their father, Winfield S. Feirl, subject to the dower interest of the widow, Emma Feirl, their mother. She wants the property sold and her interest awarded to her.

A SAFE HOUSE TO DEAL WITH IN WEDDING RINGS

Quality is the most important element to find in a wedding ring. Our rings may be purchased with safety to purse and to self respect. They measure right up to the grade they are represented to be. They are the right style.

All sizes.

ALBERT ZOLELNER
JEWELER
Third and Chillicothe Streets

CASTORIA
For Infants and Children
In Use For Over 30 Years
Always bears the Signature of Chas. H. Fletcher

THE ARCANA TONIGHT
"Voice of the Night"—a two reel Eclair drama. "It Might Have Been Serious" Nestor Comedy 5c

EAST END AGAIN TO FRONT

Flood and Blake are demonstrating a floor finish that makes any old floors look like the best hard wood. See them about it before you clean house, or telephone No. 93. adv 13-3t

SAY VILLA IS WINNING FIGHT

Washington, April 14.—Hard fighting at Celaya today seemed to favor Villa forces, according to consular reports reaching here. Approximately 45,000 troops are said to be engaged. General Obregon's troops are said to be surrounded and retreat cut off.

House Is Burned

The home of Mr. and Mrs. Jas. Williams, who lived at Wamsley, Adams county, caught fire Tuesday from a defective flue, it is thought and was burned to the ground with most of its contents. The family was in an adjoining field when the fire broke out and saved but little of their household goods.

Insure with Marvin C. Clark, First National Bank building.

May Be Rumpus Over Lease

James W. Mitchell, a former storekeeper of Nauvoo, who just took a one year's lease on the Biggs House and was given possession says he has discovered that efforts are under way to dispossess him and some interesting litigation may be the result. According to the terms of his contract Mitchell claims he was given charge of the entire hotel property, including bar room, store room and barber shop. His lease is with the privilege of renewal for four years, he says.

Will Cost Big Sum.

According to telegraphic information sent out from Columbus the cost of the Chesapeake & Ohio Northern's extension from Sileam, Ky., to Columbus will be $4,300,000.

George Won't Work?

George Gilmore, of No. 1321 Summit street, has been ordered to appear before the mayor this evening to explain his alleged refusalto work. The young man's parents lodged complaint against him.

Special Coming

Word has been received that a special train bearing general officials of the B. & O. S.-W. will arrive here from the east Saturday noon for an inspection visit.

Install Engine

Warren Riddlebarger installed an engine Wednesday on the launch Norton Cunningham and George Hopkins have just purchased.

Has To Use Cane.

Dr. W. W. Smith, city health officer, has been forced to again take up his cane as his leg, which was operated upon three years ago, has suffered a recurrence of the old trouble.

Back From Trip

Ralph Legler has returned from a business trip up the Norfolk and Western in the interest of the Schwartz Clothing company.

Boys Take Pledge

A dozen or more boys of the Offnere street school, who have formed themselves into a civic improvement committee, as told in another column, appeared before the mayor Wednesday to acquaint him with their plans, submit their resolutions and to take a pledge to pick waste paper off the streets and otherwise strive for the betterment of the city.

ALSPAUGH

for good Refrigerators. adv 13tf

Playing Hookey

Complaint was made to the police Wednesday that a boy pupil of the Lincoln school named Chapman was playing "hookey." The boy will be taken to school by an officer and all others whom the truant officer can not control will be similarly attended to.

The police were notified that a bicycle was stolen from the Walters Plumbing Company Wednesday.

Takes Position

Ben Revare, who for many years has been employed in the local shoe factories has taken a position with James A. Kirby, well known cement contractor.

To Build Home

James Henderson, who recently moved to this city from Newport News has purchased a lot on Grandview avenue and will build a fine seven room home on it.

DR. G. A. SULZER

In Portsmouth Thursdays and Fridays. Office 998 East Second Street. Eye, Ear Nose and Throat. adv.

CHAMP WRESTLER DIES

Cincinnati, April 14.—Charles Wittmer, 55, for many years the undisputed champion heavyweight wrestler at the Greco-Roman style, died at his home today.

Back From Columbus

Fred N. Tynes returned Wednesday from a business trip to Columbus.

DO IT NOW

Dr. S. D. Ruggles is having his building, 966 Sixth street, occupied by Tailor William Abrahams, repainted. Enlist Dr. Ruggles as a Do-It-Now Club member.

Gus Pusateri, fruit dealer, is improving his business property at Tenth and Chillicothe streets with a new cement sidewalk. Contractor Kennedy is doing the work.

Sam Wise is preparing to repaint his large brick property at Fourth and Market streets occupied by William Torges and family.

Mrs. Otilla Bazley is repainting her property at No. 525 Third street.

We Keep Our Garments Pressed and Repaired Free!

Made to order
Made to measure
Made to fit and please
Made in Portsmouth

SUITS

For Spring and Summer

No Less $15 and $18.50 No More

Any Style. Guaranteed In Every Way

United Woolen Co
TAILORS TO THE MASSES

513 Chillicothe St. Opposite Post Office

John Swearingen is enlarging his grocery store at the Point by tearing out some partitions. Increased business required more floor space.

Captain James P. Brennen is having his ferryboat Bonne repainted and overhauled. Meanwhile the captain has resumed his duties as inspector on the "Y" road job.

A large force of men and teams are at work grading the streets in the Turley and Jordan Idlewild addition east of New Boston.

The grading of Turley avenue was completed Tuesday, and Jordan avenue will be completed by Wednesday evening. Alno avenue will be graded Thursday. These streets run from Gallia pike to the car line and will be paved and lined with cement walks. Moorfield avenue, which runs east and west from the west line of the addition to the eastern line, is the dividing street, being 2000 feet in length. The street running parallel with the car line from the eastern end of Idlewild to Millbrook lake will be graded and paved with brick.

S. Monroe and Sons, who expect to complete their steam shovel work on the Gallia pike this week, will move their steam shovel to Idlewild the first of next week and start work cutting down the hill north of Gallia pike. The hill will be cut down until it is only one foot above the Gallia pike pavement. The cutting of the hill will yield 15,000 cubic yards of dirt, which will be used in leveling off the property facing the south side of Gallia pike from the new water works to Lakeside. Brick are on the ground for the paving of several of the streets.

The last batch of concrete for the base of the middle river pier of the C. & O. Northern railroad bridge over the Ohio above Scioto-ville was poured Monday afternoon and work has been started on the upper part of the pier. Before three more weeks elapse the middle river pier will be many feet above the water.

MOHAWK
MADE WITH PATENTED SLIP-OVER BUTTONHOLE TIE SLIDES EASILY
Zion Collars
OLDEST BRAND IN AMERICA
UNITED SHIRT & COLLAR CO., TROY, N.Y.

COUGHS AND BRONCHITIS
relieved instantly with 2 ounces of Schiffmann's Concentrated Expectorant. A whole pint costs 50 cents. Money refunded if not perfectly satisfactory by Wurster Bros. Drug Store.

Contractor Arthur Simpson who is to do the grading work for the Ohio Valley traction extension from Scioto-ville to Haverhill put a force of men and teams to work Tuesday just east of the new C. & O. bridge above Scioto-ville.

Reds Open With Pittsburg

Read full account of the game in Pink Post.

Agent's Phone 1120 Y

RECEIVERS SALE

Notice is hereby given that the undersigned receivers for the Hansen Furniture company will receive sealed bids on and before April 20th, 1915, for the sale of the entire property of The Hansen Furniture Company. Bids will be received for the sale of the property as an entirety and going concern and also for the separate items of real estate, furniture and fixtures, and book accounts.

Information in regard to any of these may be had from the receivers at the office of the company, corner of Seventh and Chillicothe streets, Portsmouth, Ohio.

The receivers reserve the right to reject any and all bids and no sale can be made without the approval of the Court of Common Pleas.

Signed, JAMES R. DISTEL,
HARRY BALL,
Receivers of The Hansen Furniture Company. 16-10t

"SHINE" :-: :-:

ABOVE ALL THINGS SHINE AND RUFUS PROPOSES TO START RIGHT

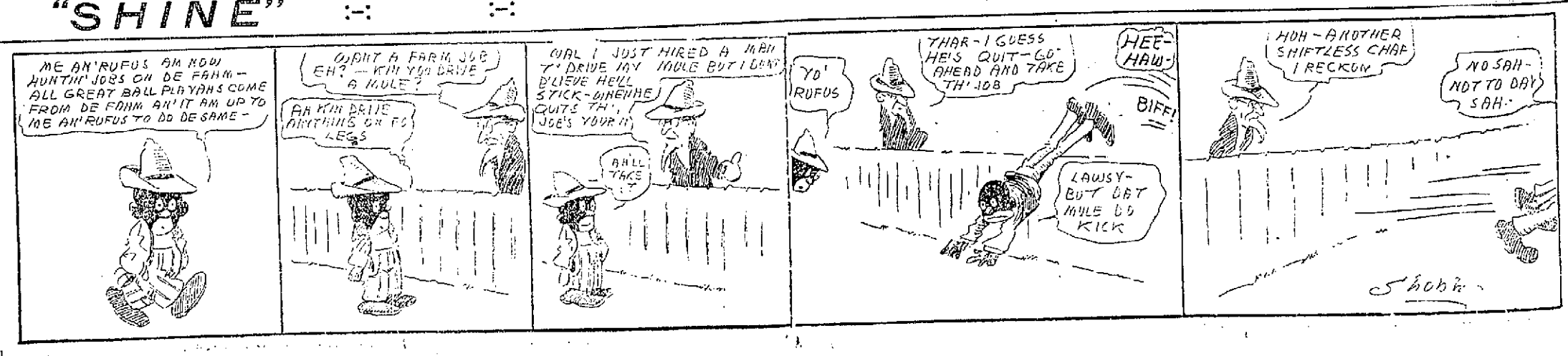

N. & W. MEN, YOUR WANTS CAN BE SUPPLIED AT LEHMAN'S THE LIVE STORE

STEAGALLS ARE INJURED WHEN SCAFFOLD FALLS

Harmon Steagall had his right leg broken just above the ankle and his left arm sprained, while his father, Joe Steagall, a well-known barrister and builder, had a hip and knee sprained and sustained multiple body bruises when a scaffold broke, precipitating them 22 ft. to the ground below Wednesday morning.

The accident occurred at one of Mr. Steagall's houses on Boundary street, between Seventh and Eighth streets. They were engaged in making some roof repairs when the scaffold on which they were seated broke without warning. Drs. Obrist and Allard responded to a hurry call and attended the injured men. Police Officer Theo Branham was also on the scene early and rendered what assistance he could.

The young man displayed remarkable grit and pluck, trying hard to arise to walk to Lynn's ambulance, which had been called, but found it impossible owing to his leg fracture. He and father were removed to their home, No. 1129 Twelfth street.

Committee Was Named

The Daughters of Rebekah Manila Lodge No. 476 met in regular session Tuesday night. No candidates were taken in. A social session will be held next week by the lodge and the committee on arrangements includes Mrs. Nettie Bihlman, Miss Ada Lutz and Mrs. Hannah Gergens.

Massie To Banquet

One candidate will be given the page rank at the meeting of Massie K. of P. lodge Thursday evening. Members of the Scioto ville lodge and Magnolia lodge have been extended an invitation to be present. A banquet will follow the initiatory exercises.

Will See Opener.

Otto Y. Coriell and Edward Petry, N. & W. clerks, went to Cincinnati Wednesday to see the opening Red game.

Witness Gone But Gibson Is Fined

Oscar Gibson, the restaurant keeper, who was charged with pointing arms at Homer D. Ward, came into police court Wednesday accompanied by Attorney George W. Sheppard and pleaded not guilty.

Gibson later conferred with his lawyer and decided to trust the decision of the case to the court and gave his version of the trouble. He said Ward had been doing porter duty at his place but when he showed up drunk Tuesday Mrs. Gibson would not permit him to work. Ward thereupon declared he would see him (Gibson). Mrs. Gibson, he said, had warned him against awakening him for he had charge of the restaurant at nights and always slept late. Ward disregarded her warnings and came to his house-boat knocking and kicking at the door three different times. Gibson said he told him he did not want to be bothered with him, and when he started to adjust a rifle the fellow grabbed the barrel. It was then he warned him that unless he released his hold and moved on that he would crack him over the head, denying that he had threatened to shoot. Ward. He also disclaimed all knowledge of his sudden leaving but was told by the court that two C. & O. employees had given information that he had spirited Ward across the river, purchased a ticket for him, put him aboard a train and requested the conductor to put him off at Greenup, Ky. Gibson still maintained that this was untrue but the court held against him fining him $25 and costs.

Foot Is Sore

John Reitz, of the firm of Reitz Bros. is suffering with a sore foot and as a result is navigating with a decided limp.

Back From Visit

Lou Davis, an employee of the steel plant, has returned from a visit to relatives and friends at Ironton.

Wife Asks Alimony

Alleging that her husband left her in January, 1915, and since that time had not provided home, food or clothing for her, Mrs. Nellie Phillips through Attorneys Blair and Kimble Wednesday filed a petition for alimony from her husband John N. Phillips. The couple was married April 15, 1907. Mrs. Phillips now resides in New Boston.

No Use To Try and Wear Out Your Cold It Will Wear You Out Instead

Thousands keep on suffering Coughs and Colds through neglect and delay. Why make yourself an easy prey to serious ailments and epidemics as the result of a neglected Cold? Coughs and Colds sap your strength and vitality unless checked in the early stages. Dr. King's New Discovery is what you need—the first dose helps. Your head clears up, you breathe freely and you feel better. Buy a bottle today and start taking at once.

Sign In Place Again

The fine new revolving sign of John Jackson, the Turley building barber, was torn from its hangings by a gust of wind Tuesday but was replaced Wednesday.

ALSPAUGH

for large Rug selection. All prices. adv 13tf

Unclaimed Mail

Advertised List of April 13, 1915.

Ladies—Miss Mandy Belcher, Mrs. Mary Brownlee, Miss Corin Clark, (col.), Louise P. Dickinson, Mrs. Leon Dunnolley, Miss Hemans, Miss Winnie Hess, Miss Pearl Jenkins, Mrs. Flcy Lucass, Mrs. Hood, Mrs. Anna Moore, Mrs. Essie C. Wick, Mrs. M. Prater, Miss Emma Riddlebarger, Miss Odisse Stemper, Mrs. Henry Thickman, Miss Mabel Thompson.

Gentlemen—Mr. Th m.s Artis, Mudon Banks, Mr. Bill Browning, Mr. June Bug, Mr. Louie Cromens, Mr. W. P. Cromens, Mr. Leon Donnelly, Mr. Clifton Graham, Mr. Joe Jones, Mr. Johnie Little, Lee Marsh, Mr. James Martin, Mr. Mathew C. Rickey, Mrs. Jas. G. Shump, Geo. Watson, Dr. W. Wolf.

Miscellaneous—Timmons Hardware Co.

VALLEE HAROLD,
Postmaster.

More Counter Space.

Will Distel is extending the counter space of his grocery located on Second street just below Madison.

BETTER THAN CALOMEL

Thousands Have Discovered Dr. Edwards' Olive Tablets are a Harmless Substitute

Dr. Edwards' Olive Tablets—the substitute for calomel—are a mild but sure laxative, and their effect on the liver is almost instantaneous. They are the result of Dr. Edwards' determination not to treat liver and bowel complaints with calomel. His efforts to banish it brought out these little olive-colored tablets.

These pleasant little tablets do the good that calomel does but have no bad after effects. They don't injure the teeth like strong liquids or calomel. They take hold of the trouble and quickly correct it. Why cure the liver at the expense of the teeth? Calomel sometimes plays havoc with the gums. So do strong liquids.

It is best not to take calomel, but to let Dr. Edwards' Olive Tablets take its place.

Most headaches, "dullness" and that lazy feeling come from constipation and a disordered liver. Take Dr. Edwards' Olive Tablets when you feel "buggy" and "heavy." Note how they "clear" clouded brain and how they "perk up" the spirits. At 10c and 25c per box. All druggists.

The Olive Tablet Company, Columbus, O.

Romance Begun Here Ends In A Wedding

A romance which had its inception in Portsmouth culminated in the marriage of Lindsey Dustin Bruce, a prominent young attorney of Williamson, W. Va., and Miss Donna Unroe at the home of the bride's parents in Gallipolis Tuesday evening.

The ceremony was performed by Rev. T. H. Carey, pastor of the First Baptist church of Ironton, who it developed had christened both principals of the wedding during their childhood days. The young couple had become acquainted at the home of Mr. Bruce's sister, Mrs. Emory Selb, of Third and Court streets this city, when he came here unexpectedly for a visit last Christmas day. Miss Unroe was rooming at the Selb home at the time, she attending the Portsmouth College of Business. Four days later they became engaged. Invitations were issued for the marriage which was to have taken place May 4th, but the couple finally decided to surprise their relatives and friends with a quiet wedding, Mrs. Selb receiving a telegram from them Wednesday morning.

The bride is a daughter of John Unroe, a wealthy dairyman of Gallipolis, and the groom is a son of the late James W. Bruce, a police officer of Ironton, who died last spring. He was named after the late Attorney Dustin Corn, of Ironton.

Have Lease On Place For 'A-T-B' Hospital

Mr. Editor:—I have listened to many fine sermons from ordained ministers of the gospel on "How to get to Heaven." Might I suggest to the thinking educated men and women, especially our public officials, to buy and read an article in the April Pictorial Review called "The German Government and the Housewife." This article suggests to an American housekeeper, if she could have such immaculate home environments this most dread disease, The White Plague, would silently disappear and Heaven would have begun here upon earth. The "T. B." society has an option of 15 days on a place on the West Side that has many strong points in its favor for an ideal little T. B. Hospital. The place can be bought for $1500 cash or $5000 on time, or on a lease of five years at $30 per month, the owner to put the building in shape inside to be approved by the Ohio State Board of Health.

About 30 or 40 patients can be accommodated as the building now stands. The county commissioners will be glad to place the county tubercular patients in this home hospital, as it will be run under the approval of the Anti-T. B. work approved by the state. Who will help the collector in this home movement with a check?

E. B. McFADDEN, Collector,
1236 High Street.

All Massie K. of P. members are urged to be present Thursday evening when the Page Rank will be conferred upon one candidate. An extraordinary meeting. Be there at 7:30 prompt.

OSCAR L. SETH, Chancellor Commander.
adv 13-3

Claims Wife Had An Awful Temper

John W. Brame, defendant in an alimony action brought by his wife several weeks ago, filed his answer and cross-petition in common pleas court Wednesday, through his attorney, Theodore K. Funk. In his answer, he denies every allegation of his wife's petition, except those relating to his marriage and the birth of their seven year old child.

In his cross-petition, he accuses his wife of having an ungovernable temper and an unwilling and defiant disposition, and of being extremely jealous, all of which he claims has conspired against his peace of mind. He also charges her with the use of bad language and alleges gross neglect of duty, in that she abandoned him on December 5th last.

He prays that his wife's petition be dismissed, her request for alimony be refused and that he be awarded a decree of divorce and custody of the child.

Found Horse

A valuable horse belonging to Newman Bros. was thought to have been stolen from their barn on Nineteenth street, Tuesday night and police were notified. The animal was found wandering about the Micklethwait place early Wednesday morning.

Undecided As To Property.

John Russell is as yet undecided as to his plans for the H. Frank H. Thompson property at Eighth and Findlay streets, which he purchased a few days ago. The property adjoins his home and gives him a total frontage on Findlay street of 95 ft.

To Get Mud Drum

The Buy Line packet Greyhound is laid up to receive a new mud drum. The steamer Bay Queen is running in her place.

Visits Pumping Station

Sigmund Burkhardt, the water works engineer who had his left thumb mashed in an accident last week, visited the new pumping station Tuesday. The injured thumb is still causing him much pain and it will be some time before he can resume his duties.

Oh You Fishermen!

Will Watters and Ollie Fessler, two popular barbers, turned fishermen Tuesday afternoon, holding forth at the Capehart floats. Ollie landed a few suckers and Bill captured a measley water dog.

In Thornton Property

Tobe Newman and family have moved from the Schuler cottage to Dick Thornton's home on Second street near Scioto.

FOR TIRED, SWOLLEN SORE FEET

When your feet are tired and sore and you "just can't go another step" apply Hoff's German Liniment, the stainless, greaseless, refreshing-odor preparation. Hoff's German Liniment is made from white emulsion of camphor and other pure, harmless, effective ingredients. The camphor soothes tired muscles and joints and the other penetrating and healing ingredients make the sore tired feet and leg muscles flexible and elastic. Foot powders and alum preparations simply shrink the feet and relieve temporarily. Hoff's German Liniment heals the trouble and makes new feet. Relieves aching corns and bunions.

For nearly two decades Hoff's German Liniment has been unequaled for Rheumatism, Lame Back, Neuralgia, Cold on the Lungs, Cold in the Head, Bruises, Sprains, Aching Joints and Muscles, Chilblains, Frost Bites, Chapped and Cracked Hands, Toothache and Headache. It can be taken internally for colds, croup, etc. Fine for children. Keep pores closed—something camphorated oil alone will not do—keeps colds out. Sold by all druggists—a quarter pint for a quarter; large family size, 50c. Results absolutely guaranteed or druggist will return your money. Beware of substitutes which mean disappointment.

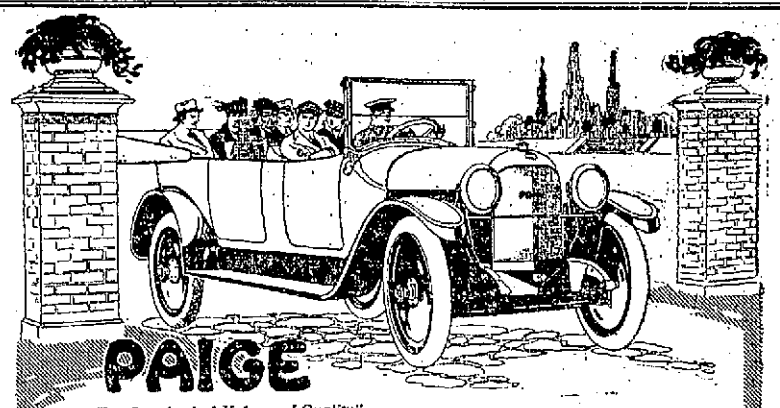

"The Standard of Value and Quality"

The Full Meaning of Paige Comfort

In Paige Cars Comfort has been made paramount. And in Paige Cars Comfort means all the convenience, the security, the service, the pleasure of luxurious motoring. Paige Comfort means pride in owning a beautiful car, a powerful car, a car of wonderfully easy control, a roomy car. Paige Comfort means a car so well designed and so well constructed and so overwhelmingly endorsed for reliability, that no man or woman who drives a Paige ever fears road mishaps. Paige Comfort means the full satisfaction of knowing that your Paige (The "Six 46" for example) was sold to you for quality (not a "clean-up" sale,) that it is a year-ahead "Six", that you will not suffer depreciation, that it literally is "the world's greatest motor car value."

Paige Comfort in the Six-"46"

The Paige "Six-46" has the Paige-Continental motor (1⅜ x 5¾) with a power and amazing flexibility unsurpassed by any six-cylinder car in the world. It has the Rayfield carburetor, the best of any carburetion for six-cylinder cars. It has the Bosch magneto—the standard ignition. These two mean reliability. It has the multiple disc cork-insert clutch which means perfect control and the supreme factor of safety.

For Comfort the Paige "Six-46" with its cantilever spring suspension has established new standards of luxurious motoring. It is the easiest riding car in the world.

For Comfort the Paige "Six-46" is equipped with the peerless Gray & Davis lighting and starting systems—ever ready, ever simple—the world's best.

A Comfortable car must be a roomy car. And the Paige "Six-46" seats its seven passengers on soft leather upholstery with room to spare.

Paige Comfort in the Four-"36"

This is the Comfort-Offering of the Paige "Six-46". And the Price is $1195.

The Paige "Four-36" has the tremendously powerful and flexible Paige motor (4x5). It, too, has the Bosch magneto and standard carburetion which mean reliability. The Paige "Four-36" also has the multiple disc cork-insert clutch, the silent chain drive and the perfect lubrication that means always uninterrupted Paige service.

For easy riding, the Paige "Four-36" has the floating type rear axle, unsurpassed spring suspension for four-cylinder cars.

For lighting and starting the Paige "Four-36" also has the Gray & Davis.

For roominess the Paige "Four-36" seats its five passengers in comfort and luxury.

This is the Comfort-Offering of the Paige "Four-36" and the price is $1075.

Such Paige Comfort surely proves Paige Value. And when you buy Paige Comfort you are buying "The World's Standard of Value and Quality."

THE PORTSMOUTH AUTO & MACHINE CO.
H. S. Howe, Orin B. Oakes Salesmen
1628-1630 Gallia Street Phone 368

FOUR-"36" $1075 The Paige-Detroit Motor Car Company, Detroit SIX-"46" $1395

All Are Invited To Clean-Up Meeting

Mr. T. A. Fleming, chief inspector of Fire Marshals' department, Columbus, will come to Portsmouth Friday, April 16, under the auspices of the Portsmouth Federation of Woman's Clubs, to help to outline a way to clean up and beautify this city. The meeting will be held at 8 o'clock at the Woman's Club parlors, corner of Fifth and Court streets. All the business men of the city and members of the Ladies' Musicale, Holmes, Clio, Clover, the Mothers' and Teachers' Club and all clubs not in the federation are cordially invited to attend. A special invitation is given to the business men.

Couldn't Find Victim

The police from some unknown source received a call to Front street Tuesday night about 9:30, word having reached headquarters that a man was beating his wife. Investigation failed to disclose any one who would admit receiving a whipping.

From Columbus.

Sherman Griselle, manager of the Kay-Graham company, has returned from a few days' business trip to Columbus.

HEARING ON MONDAY

Monday, April 19th, at 10 o'clock a. m., has been assigned as the time of the hearing on the petition of the Chesapeake and Ohio Northern Railroad Company to secure court approval of the company's plans relative to grade, overhead and underground crossings, location of highways, changes of highways, and other features in connection with the construction of its railroad line in Scioto county. The hearing will be held before Judge Thomas in common pleas court. The action, which is a friendly one, is brought against the county commissioners.

On Official Business

Former State Senator J. I. Hudson, deputy revenue collector, was in Pike county Tuesday on official business, returning Tuesday noon.

Head Social Session

The regular semi-monthly meeting of the Royal Arcanum Lodge was held Tuesday evening at the lodge hall, Sixth and Chillicothe streets. The meeting was followed with a social session.

People Ask Us

What is the best laxative? Years of experience in selling all kinds leads us to always recommend

Rexall Orderlies

as the safest, surest and most satisfactory. Sold only by us, 10 cents.

Wurster Bros.

FRATERNAL DIRECTORY

Fraternal Order of Eagles
River City Aerie, No. 567

Meets every Thursday evening
Sixth and Chillicothe Streets
Wm. N. Gableman, Secretary.
Phones, 910 and Y 916

CHARLES D. SCUDDER
General Insurance
ROOM 26 FIRST NATIONAL BANK BUILDING
PHONE 1505

HENRY H. WINTER
Orthopedic Specialist
Foot Braces made to Order
At Winter's Economy Shoe Store

FOR DANDRUFF, FALLING HAIR OR ITCHY SCALP--25 CENT DANDERINE

If you care for heavy hair, that glistens with beauty and is radiant with life; has an incomparable softness and is fluffy and lustrous, try Danderine.

Just one application doubles the beauty of your hair, besides it immediately dissolves every particle of dandruff; you can not have nice, heavy, healthy hair if you have dandruff. This destructive scurf robs the hair of its lustre, its strength and its very life, and if not overcome it produces a feverishness and itching of the scalp; the hair roots famish, loosen and die; then the hair falls out fast.

If your hair has been neglected and is thin, faded, dry, scraggy or too oily, get a 25 cent bottle of Knowlton's Danderine at any drug store or toilet counter; apply a little as directed and ten minutes after you will say this was the best investment you ever made.

We sincerely believe, regardless of everything else advertised, that if you desire soft, lustrous, beautiful hair and lots of it—no dandruff—no itching scalp and no more falling hair— you must use Knowlton's Danderine. If eventually—why not now?

DIAMONDS

April Birthstones

Ask to see our small diamonds set in 14 K rings from $5.00 and upward, suitable for birthday gifts.

I guarantee to meet or beat any reliable competition on diamonds.

All sizes always in stock.

W. L. WILHELM

Jeweler and Optometrist
507 Chillicothe Street

REMEMBER

The Cheapest Place To Buy Furniture Is At

Hansen Furniture Co.

The Receivers Are Selling All Goods at Cost

Miss Dolly Wise

She is here to answer any and all questions concerning love, matrimony, troubles, work, etiquette, etc. Inquiries should be addressed to Miss Dolly Wise care The Daily Times, Portsmouth, O. Office Phone 60. Residence A-698.

Dear Miss Wise.—Would appreciate it if you could inform me how many states in the union allow women to vote and what are they? JACKULINE.

Women have equal suffrage in Wyoming, Colorado, Utah, Idaho, Washington, California, Arizona, Kansas, Oregon, Nevada, Montana and Alaska. In Illinois women can vote for all offices not created by the state constitution.

Dear Miss Wise.—Would like to have this problem solved: 354 eggs at 22 1-2c per dozen, figuring in fractions and decimals gives different answers. Thanking you for a reply. J. M. CLAY.

Try it again and you will get the same answers. You didn't figure your fractions correctly in the problem you sent me. If you can't figure it out send me stamped envelope and I'll mail it to you.

Dear Dolly.—Please tell me something about lightning. Also thunder. Why do we see lightning before we hear the thunder? What is heat lightning? PAUL.

Lightning is a discharge of atmospheric electricity, accompanied by a flash of light. Thunder is the sudden rushing of the atmosphere to fill the vacuum produced by the lightning. As light travels faster than sound, we see the flash before we hear the report. Heat lightning is a weak discharge of electricity from the clouds, producing a slight flash but not of sufficient strength to cause an explosion.

Dear Dolly.—I hear so much talk about buying at home. Why don't the people in Portsmouth employ the people at home? A READER.

Dear Dolly.—What states are dry, or supposed to be dry? X. Y. Z.

The dry states are West Virginia, Virginia, Arizona, Georgia, Tennessee, Kansas, Maine, Mississippi, North Carolina, North Dakota, Oklahoma, Colorado will be dry January 1, 1916.

Dear Dolly.—How should a girl twelve years old wear her dresses and how should she wear her hair? How is my writing and spelling? MARY.

Wear your dresses about 3 or 4 inches above your shoe tops and your hair down your back either in a braid or curl. Your spelling is good; your writing just fair.

Dear Dolly.—In reading the war news I often come across such words as forts, magazines, arsenals and dock-yards. What are they? WEST SIDER.

A fort is a place of defense, magazine a store where ammunition is kept, arsenal a repository for arms and military stores, dock-yard, a place for containing all kinds of naval stores and timber.

Dear Dolly.—I am a little bow-legged boy and people make fun of me. Why did I have to grow up that way? WILLIE.

Bow legs are caused by children standing on their feet before the bones of the lower limbs are strong enough to bear their weight. Mothers ought to watch their children and not let them try to stand or walk too soon.

Dear Dolly.—I am a girl 1 1-2 years old and my folks say I'm a day dreamer. What is that? I'm sure I don't sleep in day time. I am always wide awake, and planning what I'm going to do when I grow up. BLUE EYES.

Day dreaming is drawing beautiful imaginations of the future, where all things which are unpleasant and disagreeable are excluded; where wealth, honor, fame, love and pleasure are begging at the dreamer's feet. It is but one delightful reverie, where all is beautiful and satisfactory. It is more commonly known as "building air-castles". We all like to do that once in awhile.

A Stenographer—We do not print names and addresses in this column. You can probably get what you want out of a Columbus and Marion paper. However, if you will send a stamped envelope I'll send you a few names. Will also be glad to let you have a Marion paper if you will come down and get it.

SOCIETY

Those who are expecting to attend the Woman's Presbyterial at Ironton are requested to take the noon train. Sessions will begin promptly at 1:30 p. m. April 20. Names of delegates should be sent to Mrs. William Bay, 140 South Sixth street, Ironton, O. Luncheon will not be served the first day, as all are supposed to partake of the mid-day meal before leaving home.

The program follows:

The Thirty-Ninth Annual meeting of the Portsmouth-Presbyterial at Ironton, Ohio, will be held April 20-21, 1915.

"The Lord of Hosts is with us, Motto:—

"The God of Jacob is our Refuge."

Prayer calendar in charge of Mrs. Sophia McTamany.

Key-Note Service.

Tuesday Afternoon April 20
1:30 O'Clock

Devotional, "The Call to Service"—Mrs. Henry Heer.

Address of Welcome—Mrs. J. E. Smalley.

Response—Mrs. S. O. H. Callahan.

President's Greeting—Mrs. Irving Drew.

Secretaries' Summary

Corresponding-Recording Secretary—Miss Lizzie R. Neill.

Young People's Secretary—Mrs. L. P. Robet.

Literature Secretary—Mrs. J. J. Davis.

Freedmen Secretary—Mrs. Frank Ketter.

Mission Study Secretary—Mrs. Alice Collings.

Treasurer's Report—Mrs. J. F. Plummer.

Report of Synodical Delegate—Mrs. A. S. Doak.

Conference with Home Field Secretary, Mrs. A. T. McAfee.

Appointment of Committees.

Adjournment.

Tuesday Evening, April 20
7:30 O'Clock

Anthem—Choir.

Devotional—Rev. Townsend.

Address, "In Inventory"—Home Field Secretary, Mrs. A. T. McAfee.

Vocal Solo—Mrs. F. Bixby.

Music.

Offering.

Benediction.

Wednesday Morning, April 21
8:30 O'Clock

Key-Note Service.

Devotional, "The Unbended Call"—Mrs. H. H. Campbell.

Presbyterial Roll Call.

Conference.

Hymn.

Address by Miss Blanche B. Beaune, Missionary to Mexico Conference.

Adjournment.

Wednesday Afternoon, April 21
1:30 O'Clock

Prayer by the President—Mrs. Irving Drew.

Reports of Committees.

Election of Officers.

Conference with the Secretary of Freedmen, Mrs. W. L. Larimer.

Music.

Chorus, "The Willing Helpers."

Offering.

Closing Mediation—Mrs. N. W. Evans.

Adjournment.

Wednesday Evening, April 21
7:30 O'Clock

Anthem—Choir.

Devotional—Rev. Townsend.

Address by Secretary of Freedmen, Mrs. W. L. Larimer.

Vocal—Miss Harriet Lambert.

Music.

Offering.

Benediction.

The Clover Club of the Scioto-ville M. E. church was delightfully entertained at the home of Mrs. Paul Figgins, of Market street, Scioto-ville, Tuesday.

Rose Ketter, daughter of Mr. and Mrs. Henry Ketter, of Scioto-ville, has returned home after spending the winter with her aunt, Mrs. Mary Davidson, of Hamden, O. Miss Ketter underwent an operation in Cincinnati last fall and since that time has been staying with her aunt.

Mrs. R. E. Scott, of Eleventh street spent Tuesday with friends in Ashland, Ky.

Miss Cora Gleim, trained nurse, has returned to her home at Wheelersburg, after taking care of Mrs. Charles Ward, of Oak Hill, for several weeks. Mrs. Ward is suffering with pneumonia.

Mrs. Thompson Edwards stopped over here Tuesday for a visit to her son George Edwards, of the Portsmouth Hat Company. She is enroute from Asheville, to her home in Lawsho.

DARKEN GRAY HAIR, LOOK YOUNG

Don't look old—look young—so if your hair is wispy, thin, fading, gray streaked with gray, faded, dry, prematurely gray, simply shampoo hair and scalp a few times with Q-Ban Hair Color Restorer. Your gray hair will be beautifully darkened, lustrous, soft, fresh, wavy, with that dark lustrous gloss which makes the hair so fascinating and attractive. Also stops itching scalp, dandruff and falling hair. Q-Ban is not a dye, but acts on the roots so the gray hair is so evenly and beautifully darkened that no one can tell it has been used. Q-Ban is not sticky or messy; harmless. Try it. Big 7-oz. bottle only 50c. Stewart Drug Co., Portsmouth, O. Out of town folks supplied by mail.

Little Helen Whitley was seven years old Friday, April 3th, and the event was joyously celebrated Saturday afternoon at her home, 1115 Monroe street. The table was beautifully decorated in white and pink. The birthday cake was adorned with seven little candles. The favors were pink rose buds holding little white candles. Refreshments of ice cream and cake were served by Mrs. Whiteley, assisted by Miss Mary Kaut and Miss Avinal White. Those present were Helen Whitley, Naomi Pitz and John Pitz, Mary Shields, Elizabeth White, Margaret Smith, Dorothy Smith, Zelma Williams, Georgia Workman, Dorothy Kratzer, Evelyn Kratzer, Claudia Sly, Irene McClave, Erma McClave, George Kaut, Josephine Williams, Clay Cockrell, Minnie Simpson, Mildred Graves and Roy Graves, Mary and Maud McBrayer, Margaret and Thelma Workman, Gaynelle Crookshanks, Clara and Edna Sutton and James McClave. The little folks enjoyed the afternoon very much and all joined in wishing Helen many more happy returns of the day.

Miss Annetta Cropper, of 2201 Seventh street, who has been visiting her brother Ralph at Hamden for the past three weks, returned home Tuesday.

The Trinity Methodist Woman's Home Missionary Society met in regular monthly session yesterday afternoon at the home of Mrs. Howard Sellards, where the assistants were Mesdames E. J. Kidd, Edward Campbell, Harry Mathiott, Jacob Gehres and J. L. Creasy. Mrs. J. L. Breece had charge of the devotions. $20.37 was the amount reported from the Easter bake sale. Plans were made for the district convention to be held at Trinity church May 11th, when dinner and supper will be served to the delegates at the church. The temperance program was in charge of Mrs. C. C. Coverston and was given as follows:

Reading, "My Dream" — Mrs. Cooper.

Reading, "The Cost of a Boy"—Mrs. Beumler.

"His Advice"—Mrs. Harry Mathiott.

"The Indians' Gift to the White Man"—Mrs. Hattie Jenkins.

There were fifty present to whom the hostesses served refreshments after the program. There were $23.02 from the mite boxes, with a great many others to hear from.

Mr. and Mrs. Charles Hoffman, of Chicago, are guests of Mrs. Hoffman's parents, Mr. and Mrs. Leonard Steginan, 1224 McConnell avenue, where they will spend two weeks.

The Woman's Literary Club will meet Friday afternoon in the Woman's Club parlors at 2:30 o'clock. An interesting program will be given as follows:

"The World's Greatest Classic"—Miss Ada Vigus.

"The Cambridge Scholars"—Mrs. Bertha Sellards.

Four Short Humorous Readings Miss Leonora Allard, Mrs. Jessie Rottinghaus, Miss Salome Augustin and little Miss Helen Ruark.

Music — Vocal — Mrs. Lloyd Strecker.

Piano—Mrs. Arthur Stevens.

The executive committee for next year: Mesdames Samuel Horchow, O. W. Rowe, P. J. Kline, Carrie Batey and Miss Margaret Firnstone, will have the new program books ready for distribution.

Last evening's meeting of the Hilltop W. C. T. U. was held at the home of Mrs. H. G. Cranston, where there were nine members and four visitors present. Two new members, Mrs. Jack Coleman and Mrs. Thomas Jones, were added to the list. It was decided to enter, with all the other unions in the city, into a "point" contest. The one having the highest number of points in three months will be presented with a fine banner. Miss Ruth Cranston rendered pretty selections on the piano. After the business the hostess served refreshments, assisted by her daughter, Miss Ruth Cranston. The place for the next meeting will be announced later. An excellent program will be prepared by Mrs. G. T. Elliott, Miss Lida Bridwell and Mrs. F. W. Chase.

Mr. and Mrs. A. Ramey, of Third street, have as guests Mr. Ramey's mother, Mrs. William Ramey, and their sister-in-law, Mrs. P. Ramey, of Carter, Ky.

The regular monthly meeting of the Bigelow Methodist Woman's Foreign Missionary Society was held yesterday afternoon at the home of Mrs. D. A. Berndt. The devotions were led by Mrs. Lila Johnson. Twenty-nine members and three visitors were present. The meetings through the summer will be held at 2:30, instead of 2 o'clock, the usual hour. The program was given as follows:

Mrs. Lila Johnson told of the largest Rescue Home in the world, in India, where there are 1500 girls cared for.

Chapter of The Child at Worship—Mrs. Floyd Fuller.

Vocal Duet—Misses Ethel Musser and Margaret Quinn.

Mrs. Carrie Batey read an account of the Alderman School, Chung Li, China. This was written by a missionary to be sent to the different branches, illustrated by kodak pictures of the children and buildings.

Current Events—Mrs. Hager.

The hostesses, Mesdames Berndt, Frances McColm, W. O. Feurt, Orson Ogier, William Ruel, John Brandel, Lila Johnson served excellent refreshments at the end of the program.

Combing Won't Rid Hair Of Dandruff

The only sure way to get rid of dandruff is to dissolve it, then you destroy it entirely. To do this, get about four ounces of ordinary liquid arvon; apply it at night when retiring; use enough to moisten the scalp and rub it in gently with the finger tips.

Do this tonight, and by morning most, if not all, of your dandruff will be gone, and three or four more applications will completely dissolve and entirely destroy every single sign and trace of it, no matter how much dandruff you may have.

You will find, too, that all itching and digging of the scalp will stop at once, and your hair will be fluffy, lustrous, glossy, silky and soft, and look and feel a hundred times better.

You can get liquid arvon at any drug store. It is inexpensive and never fails to do the work.

Misses Verena Graham, Hattie Byron and Margaret Heer were hostesses at last evening's meeting of the Clio Club at Miss Graham's home on Timmonds avenue, where a large number of guests enjoyed the beautiful song recital presented by Mrs. Norma Hark Young, one of Portsmouth's finest singers, assisted by Mrs. Samuel Crawford, pianist; Mrs. Charles E. Hard, violinist, and Miss Ruth Crawford, pianist and violinist. The vocal numbers were beautifully rendered by Mrs. Young, who was accompanied by Mrs. Crawford, a very popular pianist, her daughter. Miss Ruth, following closely in her mother's foot-steps as a fine musician, she having had splendid training under her mother and aunt, Mrs. Charles E. Hard, who plays the violin so beautifully. Little Miss Mary Frances Crawford, attractive little six-year-old daughter of Mr. and Mrs. Samuel Crawford, opened the door and ushered the guests up stairs. The program was given as follows:

Voice—A Birthday (Woodman); From the Land of the Sky-Blue Water (Cadman)—Mrs. Young.

Piano, In My Neighbor's Garden (Nevin)—Miss Crawford.

Voice, The Little Gray Dove (Sarr; To Spring (Gounod)—Mrs. Young.

Violins and Piano—Concert Waltz (Wiegand); O Dry Those Tears (Reggio)—Mrs. Hard, Miss Crawford and Mrs. Crawford.

Voice, To Be Near You (Fred Cooto); A Little Gray Home in the West (Lohr); A Little Love, a Little Kiss (Silesu).—Mrs. Young.

The guests included Misses Margaret Klingman, Nan and Martha Spencer, Anna Padan, Henrietta Stahl, Sarah McAfee, Ruth Crawford, little Mary Frances Crawford, Mary Sprecher, Tirzah Cross, Nettie Pray, Ethel Musser, Mrs. Mabel Stahler, Mrs. Edward Rickey, Mrs. C. M. Searl, Mrs. Nellie Niewonger, Mrs. Samuel Crawford, Mrs. Edward Appel, and the club members present were Misses Lucy and Verena Graham, Isabel Musser, Edith and Gertrude Elliott, Philippine Schmidt, Alice and Ruth Pray, Grace Fry, Marcia Storck, Eloy Staten, Georgia Padan, Margaret Heer, Hattie Byron, Edith Royse, Mrs. Charles E. Hard, Mrs. Frank Spencer, Mrs. John Lowry, Mrs. Charles Horr, Mrs. Alice Thomas and Mrs. Frank Seymour. At the end of the delightful program the hostesses served refreshments. The next meeting will be held at the Theme of Miss Eloy Staten.

Mrs. Albert Burkhardt, of 331 Front street, was given a surprise party by a number of friends and relatives Tuesday evening, it being her birthday anniversary. The evening was very pleasantly spent with cards and music, followed by delicious refreshments of cream and cake, served by the hostess' daughters, Miss Ida and Mesdames Owen and Fred Burkhardt. The table decorations were pink carnations and ferns. Mrs. Burkhardt was the recipient of a number of beautiful and useful presents, also potted plants and cut flowers. Those who enjoyed the evening were the hostess's mother, Mrs. Henry Diederich, of Greenup, Ky., Mr. and Mrs. Albert Burkhardt, Mr. and Mrs. Owen Burkhardt, Mr. and Mrs. Fred Burkhardt and baby daughter Evelyn May, Mr. and Mrs. Jacob Brunner, Mesdames Emma Beck, Adelia Swander, Mary Gillen, Sigmund Burkhardt, Mary E. Cottle, Anna Pearson, Mary Distel, August Arnold, Paul McNally, Mary Frewine, Misses Mary Hook, Ida Burkhardt, Martha Burkhardt, Kathryn Burkhart, Ruth Cottle.

Edward T. Reed will arrive home tomorrow from a business trip to New York.

TIMES SERVICE PATTERN 1253

1253. A comfortable frock for the little girl.

Girl's Dress in high or low neck outline, with sleeve in either of two lengths, and with bloomers.

Dotted percale in pink and white was used in this instance. The design is also good for linen, drill, linene, gingham, chambray, cashmere, voile, rep or poplin. The sleeve in wrist length is finished with a band cuff. In short length, a shaped facing supplies a neat trimming. The dress in low neck outline, may be finished with the shaped yoke facing, as illustrated. The comfortable bloomers, may replace petticoats, and will be found an ideal undergarment. The pattern is cut in 4 sizes: 2, 4, 6 and 8 years. It requires 3 yards of 36-inch material for the dress and 1 yard for the bloomers, for a 4 year size.

A pattern of this illustration mailed to any address on receipt of 10c in silver or stamps.

Orders for patterns are forwarded to New York to be filled, hence it requires several days for the pattern to reach the purchaser. Patterns can not be ordered by telephone. Do not use postage stamps for larger denomination than two cents.

CAUTION—Order adult pattern by number of pattern, giving bust measure for waist patterns, and waist measure for skirt patterns. For Misses and Children give number of pattern and age only.

COUPON

This pattern will be sent on receipt of 10 cents. Make number, name address, etc., plain. Send to Pattern Department Portsmouth Daily Times, Portsmouth, Ohio.

No. 1253. Size.....Age (for child) .....
Name .....
Street and Number .....
City .....State .....

Magnificent Hair Easy to Obtain Quckly—Some Astonishing Beauty Secrets

Many Months of Precious Time Have Now Been Eliminated in the Acquirement of Beauty, Says Valeska Suratt, America's Famous Self-Made Beauty-Actress.

By Miss Valeska Suratt

If you could actually see a difference of two or three inches in the growth of your hair in a few weeks' time and detect a superb improvement in its vigor and silky appearance you would perhaps wonder whether a miracle had not been suddenly performed. Changes of this kind are so infrequent that most women do not believe them possible, yet the fact remains that if the proper means are employed they are more likely to occur than not. The proper means, of course, are the controlling factor. Mere hair tonics, which are commonly sold in prepared form and ready to use, are so often weak

"A Difference of Several Inches a Month Has Resulted From This Excellent Formula."

in power and in ingredients that it is remarkable how many of them are sold at all. If you would obtain a really beautiful head of hair quickly and with little trouble, just make up yourself at home in a few minutes, a mixture of one ounce of bay-rum with one-half a pint of alcohol and half a pint of water (or use a full pint of bay rum if you wish, instead of the water and alcohol) and apply this liberally. The result will soon be apparent. Hair will stop falling, dandruff will disappear and the hair will grow with remarkable rapidity. It is in fact a hair-forcer. The hair roots quickly take on new life and vigor, and naturally enough, when this occurs, almost any hair trouble is bound to cease. This formula makes over a pint of this unequaled hair grower, and costs much less than a hair tonic, and beside it is far more effective.

* * *

PHILLAPPA G. T.—Superfluous hair on a woman is a hideous thing. Many women hesitate to use depilatories because the ordinary preparations sold for this purpose injure the skin and leave a spot where applied, simply because the hair is literally burned off. The way to do is to use simple sulfo solution, which is the only thing known that will slowly dissolve away the hair and leave the skin soft, white and smooth. In this way no one can ever tell you used anything for removing hair. Simple sulfo solution can be obtained from your druggist, but in case he doesn't it, get the sulfo powder, which is the same thing, except that when applying it you wet it with a little water. It never fails to destroy all hair, light and coarse, with the utmost rapidity and thoroughness, and it never injures the most sensitive skin or leaves a mark.

* * *

MRS. S. O.—Only one cream is necessary to beautify the skin and bring it to a condition of incomparable loveliness in a short time. A few days' use will prove its results. Make up a mixture of one tablespoonful of glycerine and one ounce of kintono in a pint of water. This makes a sudsy cream which is to be used very liberally every day. This makes over a pint of cream, which is many times more than you ordinarily pay for prepared creams which do not give the desired results. You will soon find that every red spot, freckle and blemish will disappear and leave the skin pure and clear as a lily.

* * *

MISS T. D. N.—Here is a wrinkle-removing formula which has already become famous because of its quick action in rendering the skin plump and vigorous, and thereby eliminating all traces and lines of age. Mix two tablespoonfuls of glycerine and two ounces of eptol in a half pint of water. The result is a beautiful cream of wonderful absorbent qualities. Fine and little wrinkles, crow's feet and looseness of flesh disappear in a remarkably short time. The difference in the appearance of age will be quite startling.

* * *

EVELINA D.—Development of the bust is very often possible. There is no absolute assurance of this, however. There is danger in the use of vacuum cups, pumps and the like. The following mixture is safe and has been very successful. To half a pint of hot water, add a half a cup of sugar and two ounces of puntone, with which any druggist will supply you. Dissolve thoroughly and take two teaspoonfuls after meals and on retiring.

* * *

MISS FONDLY—Do not pinch out black heads. You can remove them without fail in a few minutes by sprinkling powdered neroxin on a hot wet sponge and rubbing this on the blackheads. Then look in the mirror and see the difference. This is the only article I know that will really remove blackheads, and do it almost instantly.

* * *

MRS. H. M. T.—It is to be regretted that you could not get the eptol at the drug store, but my secretary will get it and send it to you if you will write "Secretary to Valeska Suratt, Thompson Bldg., Chicago," and enclose the price, fifty cents.

* * *

JANET T. D.—You probably don't realize that dandruff may now be dissolved away completely. This is not done with soap, because the alkali does not permit of it. But if you will dissolve a teaspoonful of eggol in half a cup of hot water and use a head wash, you will be surprised at the splendid results. You can secure from your druggist at small cost enough eggol to make over a dozen of these shampoos.

* * *

MISS WAITING—Hydrolized talc is a remarkable thing for excessive perspiration of the arm-pits. Use it liberally and you will find that you will suffer no longer from the extreme wetness under the arms, your dress shields and arm-pits will be fresh and dry and you will have no more gowns ruined by perspiration. Hydrolized talc can be obtained at any drug store. It also destroys perspiration and body odors completely.

* * *

MRS. B. O. F.—Even the finest face powders have always been too chalky for me. That's why I had my own made after my own formula. It is the utmost in powder loveliness, exquisite in fineness and smoothness, and delicate in scent. It is now obtainable at drug stores, as "Valeska Suratt Face Powder."

Five Essentials To a Good Laundry Service

FIRST, and chief of all essentials, is a system of gathering and delivery which is most convenient to the public.

SECOND, there must be system and harmonious team work in all departments of the plant.

THIRD, modern methods in washing ironing, mending, inspection, assembling, checking and accounting must be used.

FOURTH, there must be back of all this a cheerful willingness and a guarantee of perfect satisfaction in all work.

FIFTH, there must be a sufficient appreciation of high-class work by the public to warrant such high-class service.

We are anxious to demonstrate our ability to render you the best Laundry Service in the city. May we send for your work?

The American Steam Laundry Co.
PHONE 176

BIGGER, BETTER, BRIGHTER

BRANDEL'S *Pharmacy*

PRESCRIPTIONS A SPECIALTY

Phone A 388 Corner Second and Market

FISK Sample Hat Sale

Great purchase from D. B. Fisk & Co., of Chicago, results in the most stupendous millinery sale in our entire business career.

By a lucky stroke we were enabled to purchase all the fine Spring and Summer hats shown by Fisk & Co., of Chicago. The best makes of Ladies' Hats in America. The price we paid is but a small fraction of their actual worth. We desire to dispose of them within the next few days and have marked them at astounding prices. You never in all your life heard of the celebrated Fisk hats being sold for so little money.

SALE BEGINS THURSDAY, APRIL 15

Leghorns, Panamas, Milans, Tuscans, French Chips, Swiss and Milan Hemps.

In Sailor, Poke, Turban, Tricorn, Shepherdess and Gainsborough shapes.

Colors: Black, White, Russian, Negre Brown, Sand Burnt, Nile Green, Rose, Copen, Champagne and Silver Gray.

$2.50 and $2.25 Hats for 98c
$2.50 to $4.00 Hats for ...$1.98
$3.50 to $5.00 Hats for ...$2.48
$4.00 to $6.00 Hats for ...$2.98

THE STYLE SHOP
421 CHILLICOTHE STREET

WHAT NEURASTHENIA IS

Neurasthenia is a condition of exhaustion of the nervous system. The causes are varied. Continuous work, mental or physical, without proper vacation periods; without proper attention to diet and exercise, also worry over the struggle for success, are the most common causes. Diseases of almost any kind may produce it. Some diseases, like the grip, will cause neurasthenia. So also will a severe shock, intense anxiety or grief.

The symptoms are over-sensitiveness, irritability, a disposition to worry over trifles, headache, possibly nausea.

The treatment is one of nutrition of the nerve cells, requiring a non-alcoholic tonic. As the nerves get their nourishment from the blood the treatment must be directed toward building up the blood. Dr. Williams' Pink Pills act directly on the blood and with proper regulation of the diet have proved of the greatest benefit in many cases of neurasthenia. A tendency to anemia, or bloodlessness, shown by most neurasthenic patients, is also corrected by these tonic pills. Your own druggist sells Dr. Williams' Pink Pills.

Two useful books "Diseases of the Nervous System" and "What to Eat and How to Eat" will be sent free by the Dr. Williams Medicine Co., Schenectady, N. Y., if you mention this paper.

HOTEL
Manhattan
—AND—
Restaurant

ALEX CHUCALES, Prop.

European Plan. Reasonable Rates
Rooms and Bath

THE TEMPLE THEATRE
MUTUAL PROGRAMS
Four Reels Daily

Fowler
--IN--
NEW LOCATION
322 CHILLICOTHE ST

BRADY THEATRE
5 CENTS TO ALL
3 Reels of Pictures Daily
GOOD MUSIC

Cedar Chips

If you desire to put your furs and woolens away in safety for the summer. The Cedar Chips are the cleanest and least objectionable of all moth destroyers. In large packages price 10c. Other Housecleaning Helps Wayandotte Cleaning Powders .....25c a bag Moth Balls and Camphor, disinfective, Sani Flush, Chamoise and Sponges.

Wurster Bros.
Drugs, Kodaks and Huylers
The Rexall Store
419 Chillicothe Street

Come To See R. P. SEILER

for Pianos and Player Pianos at his new location, 744 Fourth St., one door west of Chillicothe.

FORM LEAGUE OF PUPILS TO BEAUTIFY THE CITY

Miss Clara Simpson teacher of the Offnere street school is at the head of a movement to start a civic league among the pupils of the public schools. Pupils in the grades from the fifth to the eighth grade are the ones to be enlisted in the movement. The purpose is to teach these pupils not to litter the streets with paper and other unsightly articles; not to train on lawns and injure trees, and will be taught many other things which will go to help make the Peerless City better and cleaner. The teachers expect to train the pupils to accomplish something worth while although it will take some time to get the league started in the right direction. The pupils are to be divided into eight groups; each group to have a teacher and one leader who is one of the pupils. There will be from 35 to 40 in each group. Every teacher in the city is lending a helping hand in the movement. The following pupils have been named as leaders of the first eight groups: Homer Tingle, Ray Grimes, Paul Boggs, Russell Robbins, Fred Geiler Paul Harper, Cyril Held and Leo Hamner.

MRS. SMITH IS GIVEN ESTATE

All of the property, both real and personal, of the late W. H. Smith, was bequeathed to his widow, Emma E. Smith, by the provisions of his will, filed in probate court Tuesday afternoon. The widow is also nominated to serve as executrix of the will without bond.

The will was drawn September 13, 1910, and was witnessed by Attorney N. B. Gilliland and John W. Berndt.

WAS LAID BACK IN 1853

Rev. Samuel Lindenmeyer, of the German Evangelical church, has been unable to find in the city any person who knows what papers or articles were put in the zinc box removed Monday from the corner stone of the Sunday school on Fifth street.

The stone was laid in 1853 and Herman Graf, one of the oldest members of the church came to Portsmouth in 1854. Rev. Lindenmeyer at first thought Mr. Graf might be able to tell what was put in the stone. The stone will not be removed from the old building which has been sold.

VETERANS RANKS ARE THINNING

The death of Benjamin Yeley, of Wait's Station Tuesday, April 6th, claimed another of Scioto county's brave soldiers who fought in the Civil War. The passing of Mr. Yeley leaves only two more members of Company G, 56th O. V. I., living in the vicinity of Wheelersburg and Scioto ville. Engelbert Nagel, of Scioto ville, and Henry Kline, of Wheelersburg, are the two surviving fighters who well recall the days they marched mile after mile and fought battle after battle side by side. Mr. Nagel enlisted November 5, 1861, at Wheelersburg. He is nearly 83 years of age and Mr. Kline is close to his 76th milestone in life's career. Both men are rather spry for their age and are out and around every day.

BACK FROM NEW YORK

The Ohio State Journal had the following article about Gilbert L. Fuller, a former Portsmouth boy, Tuesday:

Gilbert L. Fuller, of the Columbus stock exchange, returned yesterday from New York. He spent several days there, and was a witness to many of the New York market's feverish activities. Among the conservative financiers and brokers, Mr. Fuller says there is belief that a slight reaction may result soon from last week's developments, but that opinion generally prevails that conditions will be more settled and promising from this time on.

Still Loyal To Portsmouth

Mr. and Mrs. Adam Maurer, former Portsmouth residents, have sold their home in Columbus, and have recently moved to 234 West Third avenue, in that city, according to word received Tuesday by local friends. They are still loyal to the River City, which they claim is the "swellest town on the map."

Deeds Recorded.

Deeds recorded Tuesday included the following:

James S. Thomas and wife to V. Wayne Thompson, Lot 48 and part of Lot 47 in the Damarin Second Allottment Addition; $1, et al.

James S. Thomas and wife to V. Wayne Thompson, Lot 15 on east side of Market street, between Second and Third streets, $1 et al.

Henrietta E. White to Arthur D. Stewart and wife, Lot 73 in Highland Addition, $1 et. al.

Lewis Bennett and wife and John B. Bennett and wife, to John C. Milam, 81 acres in six tracts in Madison township, $1 et al.

Right Arm Hurt.

It develops that Dr. J. F. York had his right arm badly hurt in the automobile accident he had on Damarin Hill Sunday night. He underwent an X-ray examination at Dr. W. E. Gault's office, but it was found that no bones were broken.

Howdy Charles

Charles Mershon, of Pond Creek, was a visitor in the city Tuesday.

Rexall
Dyspepsia Tablets
Will Relieve Your Indigestion
Wurster Bros.

RECIPE TO CLEAR A PIMPLY SKIN

Pimples are Impurities Seeking an Outlet Through Skin Pores.

Pimples, sores and boils usually result from toxins, poisons and impurities which are generated in the bowels and then absorbed into the blood through the very ducts which should absorb only nourishment to sustain the body.

It is the function of the kidneys to filter impurities from the blood and cast them out in the form of urine, but in many instances the bowels create more toxins and impurities than the kidneys can eliminate, then the blood uses the skin pores as the next best means of getting rid of these impurities which often break out all over the skin in the form of pimples.

The surest way to clear the skin of these eruptions, says a noted authority, is to get from any pharmacy about four ounces of Jad Salts and take a tablespoonful in a glass of hot water each morning before breakfast for one week. This will prevent the formation of toxins in the bowels. It also stimulates the kidneys to normal activity, thus coaxing them to filter the blood of impurities and clearing the skin of pimples.

Jad Salts is inexpensive, harmless and is made from the acid of grapes and lemon juice, combined with lithia. Here you have a pleasant, effervescent drink which usually makes pimples disappear; cleanses the blood and is excellent for the kidneys as well.

SPRING PATTERNS HAVE ARRIVED
Smart, Select and Serviceable
THREE LITTLE TAILORS
GALLIA SQUARE

WHEN RUN DOWN

Hood' Sarsaparilla, the Reliable Tonic Medicine, Builds Up

The reason why you feel so tired all the time at this season is that your blood is impure and impoverished. It lacks vitality. It is not the rich blood that gives life to the whole body, perfect digestion and enables all the organs to perform their functions as they should.

Get Hood's Sarsaparilla from any druggist. It will make you feel better, look better, eat and sleep better. It is the old reliable tried and true all-the-year-round tonic and appetizer. It revitalizes the blood, and is especially useful in building up the debilitated and run-down.

Hood's Sarsaparilla is helping thousands at this time of year. Let it help you. Get a bottle today and begin taking it at once. Be sure to get Hood's. Nothing else acts like it.

RIVER NEWS

Portsmouth, O., April 14, 1915.
(75th Meridian Times.)

	Flood stage	Present stage	Height of river ft.	Change since last report	Inches last 24 hours	Precipitation
Franklin	15	4.9	F	-0.6	00	
Greensboro	18	8.4	F	0	00	
Pittsburgh	22	8.0	F	+1.6	00	
Wheeling	36	9.8	R	+0.8	00	
Zanesville	25	9.0	R	+0.3	00	
Parkersb'g	46	8.3	R	+0.4	00	
Charleston	30	7.7	F	-0.2	00	
Pt Pleasant	39	7.2	R	+0.3	00	
Catlettsb'g	50	10.2	R	+1.4	00	
Portsmouth	50	10.1	R	+1.6	00	
Cincinnati	50	9.8	F	-0.1	00	

FORECAST

Fair over upper Ohio valley tonight and Thursday.

River will rise somewhat.

H. C. DONNALLEY,
River Observer.

The Ohio river was still slowly rising Wednesday morning with a stage of 10.1 ft. here. Thursday's packet departures: Courier for Cincinnati at 6 a. m.; Klondike for Rome at 2 p. m.; Bay Queen for Huntington at 3 p. m.; Tacoma for Pomeroy at 3 p. m.

LITTLE GIRL SCALDED

Little Mildred Dressler of 1521 Fourth street, was painfully scalded this morning when she pulled a bucket of hot water over on her. Fortunately her face escaped.

Chickens Stolen.

Four chickens were stolen from a shed at the rear of the home of Joe Maynard, a B. & O. S.-W. yard switchman, of No. 1803 Chillicothe street, Monday night. Boards were pulled out from the alley side of the shed by the thieves. The police were notified.

Face Eruptions Have Deep Significance

Often They Indicate Impurities Deep in the Tissues.

The results shown by S. S. S. in clearing the skin reveal how searchingly and how deeply this famous blood purifier attacks blood troubles. Facial eruptions are more often significant of impaired nutrition resulting from faulty elimination of body wastes.

Most people realize this to be true. And yet it is a difficult matter to convince such people they should avoid those harmful drugs such as mercury, iodide of potash, arsenic and so on. S. S. S. gives just as good effect without the destructive results, because it is more searching. It goes deeply into the circulation wherever the blood flows but it does not remain to clog the system. And its effect is complete and thorough as indicated by blood tests. One of the strange things today is that so many people are wedded to the notion that mercury is the one antidote. It is not so. There is S. S. S. a product of nature that is rated one of the most potent principles known for the complete elimination of blood troubles.

Wherever you go there are people who know this to be true from their own experience, for it has been clearly shown there is one ingredient in S. S. S. as essential to health if the blood be impure as the nourishing elements of the grains, sugars and salts of our daily food. Get a bottle of S. S. S. today of any druggist, but insist upon S. S. S., accept no substitute. And if your case is peculiar or of long standing, write to the Medical Adviser, The Swift Specific Co., 101 Swift Bldg., Atlanta, Ga.

COUPLE CAUGHT ON SHANTY BOAT

Constable Henry Baker raided a shanty-boat on the Ohio river a short distance west of the city early Tuesday evening, and arrested Marion Hall and Ella Moore, who were taken before Squire John Byron and charged with living in adultery. Hall also faced a more serious charge, that of carrying concealed weapons.

He entered a plea of guilty to both charges. He was bound over to the grand jury in the sum of $200 bond on the charge of carrying concealed weapons, and was fined $25 and costs upon the adultery charge. In default of bond and payment of fine, he was committed to the county jail.

The Moore woman also pleaded guilty to the charge of adultery and also drew a fine of $25 and costs. She too, was committed to the county jail in default of payment.

BEAUTIFYING THE CITY

The large Selby lot west of the Selby shoe factory on Findlay and Seventh streets has been ploughed and a force of men are at work putting in a pipe line for sprinkling purposes and are laying out flower plots of many different shapes and designs. The lot will be sown in grass and will present a very attractive appearance this summer. For several years the lot has been used to dump coal and was very unattractive. A heavy wire fence will be put around the lot and a man will take care of the grounds and flowers. This is one of the first big movements to encourage the citizens to start a general clean-up.

HERE IT IS! FIRST FISH TALE!

Leslie Ridenour and L. C. and Guy Luckabaugh have returned from a fishing trip up the Scioto river. They got 100 pounds of fish and a thorough ducking.

OPPOSED TO RATS

Leo Sommer, of the hardware firm of Sommer Bros., would like to see the New Orleans plan of exterminating rats followed in this city and vicinity. Leo believes there ought to be a law placing a premium on rats, and by giving boys a half cent or cent for every rat killed there would soon become a decided scarcity of rodents.

Has Robber Clue

Constable Floyd Lavender, of Friendship, who is investigating the recent robbery of John Schaffer's store at Turkey Creek, believes he has struck a good clue.

Lavender raided a home on Stony Run Sunday night, and while nothing was found he got evidence which later developed the fact that the goods stolen from the Schaffer store were boxed at another house and taken across the river into Kentucky and placed aboard the morning westbound C. & O. accommodation train. Lavender has every reason to believe that the robbery was committed by river pirates who have accomplices living on the Ohio side.

Fine Program For Moose Mother's Day

Arrangements for Mother's Day on Sunday, May 9th, were completed at the regular weekly meeting of the Loyal Order of Moose Tuesday evening. The committee appointed to have charge have arranged the following program:

Motion Pictures of Mooseheart, Ill.

Invocation—Dr. O. D. Tatje, chaplain.

Song—Aeolian Quartette.

Introduction—Charles Wilson.

Son—Aeolian Quartette.

Address, "Mother"—William Barron.

Song—Aeolian Quartette.

The service will be held at the Sun Theatre on Sunday afternoon at two o'clock and will be open to the public, to whom a cordial invitation is extended. The committee in charge is composed of Si Straus, Anselm Skelton, William West, Harry Denton and Charles Kiegler.

Installation of the newly elected officers will feature the next regular meeting, to be held next Tuesday evening. The new officers are: Past Dictator, William Barron; dictator, J. M. Krall; vice-dictator, Roy McElhaney; prelate, Charles Wilson; treasurer, Albert Duehler; secretary, Harry C. Huddleson; inside guard, Roy Newman; outside guard, William Kirsch; sergeant-at-arms, W. J. Scott.

Each of the officers during the past year was presented with an attractive pocket-piece, upon which was engraved his name, the name and number of the lodge, and the name of the order, by the retiring dictator, W. A. Barron.

Ground Broken.

Ground has been broken for the erection of the house in the Nirvana Addition near Wheelersburg, which will be built by William Bolles of this city. The work will be rushed as rapidly as possible. It will be built by Donaldson Bros.

Unable To Attend.

The mayor will be unable to accept an invitation to attend the district meeting and camp-fire of the Sons of Veterans April 16th, owing to a previous engagement with the Department of state.

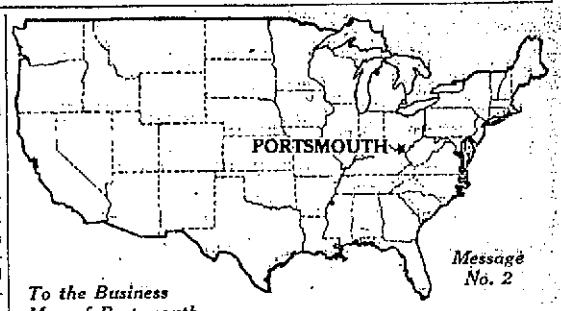

Message No. 2

To the Business Men of Portsmouth

Business flights shy of dead towns. A sure sign of a dead one is the lack of local pride. People who live in a live, prosperous town show it. Their stores are attractive, their streets clean, their homes are well painted.

Nothing shows a lack of pride, a lack of prosperity, like paint-hungry buildings. Let's paint up. As the most durable and economical paint, we recommend

Anchor White Lead
(Dutch Boy Painter Trade Mark)

and pure linseed oil, mixed right on the job, to suit the job. Have your painter tint it any color you wish.

We carry all other paints necessaries also. Consult us on that job of painting you have in mind. Today's the day.

The Hibbs Hardware Co.

Bring Prescriptions Here

Let us fill the prescription the doctor gives you. We can wholly be relied upon to put them up correctly. We are certain of what we do when we fill prescriptions. We read the doctor's orders carefully and use only ingredients he tells us to. We are extremely careful not to make the slightest mistake. This is the most important.

GEORGE FREUND
DRUGGIST
GALLIA AND OFFNERE STREETS

LET SENTANEL LAXATIVES DO YOUR SPRING CLEANING

Wonderful Little Performers, 10c

Like your house, your system needs a little special attention in the spring. Winter has left your bowels clogged, your liver lazy, your blood impure; you need a good inside housecleaning.

Sentanel Laxatives will do the trick. And do it without pain or griping. They work more effectively than the ordinary cathartic, for they not only clean out the nasty, noisome poisons and put your liver back on the job, but they tone up the whole system so that you feel simply great!

There's not a bit of mercury (calomel) in Sentanel Laxatives. They are made entirely from old-fashioned, time-tried herbs and plants that are used by physicians daily. Have your druggist send you a box—10 doses 10c. Get them busy tonight. Your money back if they don't quickly make good. The Sentanel Remedies Co., Inc., Covington, Ky.

NOTICE
To All Gas Consumers

When using a gas range, if the flame blackens the utensil, it is because the burners need cleaning and adjusting. If the flame in the heating stove is yellow, it is due to the same cause.

If you are having any of these troubles, notify us, and we will have a man call and adjust your stove.

The Portsmouth Gas Co.

GET YOUR GARDEN SEEDS AT

FISHER & STREICH'S
Pharmacy
SIXTH AND CHILLICOTHE

Lime Treatment in Tuberculosis

In the May 25, 1912, issue of the Journal of the American Medical Association appeared this statement concerning calcium (lime) medication in the treatment of pulmonary tuberculosis (consumption):

"Under the systematic, continued and persistent regime of calcium assimilation, Van Ocsen has seen a number of his patients improve, undergo an exudation or partial consolidation in the lung, which then resolving would appear to contribute to the walling off and closing of the lesions. Hand in hand with this course of events, the sputum clears up of tubercle bacilli, which usually disappear, and the patients are discharged with healed pulmonary tuberculosis."

Biblical medical journals seldom speak so positively about a remedial agent, yet this testimony coincides with that from many consumptives who have secured like results through the use of Eckman's Alterative.

Sting calcium is a constituent of this remedy for pulmonary tuberculosis and allied throat and bronchial affections. Its healing power may in some measure be attributed to the manner in which this element is so combined with other ingredients as to be easily assimilated by the average person and it does not irritate the stomach.

Eckman's Alterative contains no opiates, narcotics or habit-forming drugs, so it is safe to try. If your druggist is out of it, ask him to order, or send direct to

Eckman Laboratory, Philadelphia.

NOTICE!

Receiver Sale Of
-:- THE -:-
East End Furniture Co.

CONTINUES ALL THIS WEEK

The appraisement was below cost, and as this stock must be turned into cash quick, it is a golden opportunity for shrewd buyers.

ELEVENTH AND LAWSON SIMPSON BLOCK

J. P. PURDUM and H. F. THOMPSON, Receivers

REPORTING DAY IS FIXED FOR FRIDAY, APRIL 23

Budding Athletics Have Been Ordered To Intrench Here

Reporting Day, the most gladsome day in the sporting calendar, according to local fans, has been set down for Friday, April 23, showing convincingly that Manager Ches Spencer is not addicted to any form of superstition.

On this day grip-laden ball players with confidence oozing out their systems and with but one desire in their hearts, to make good, will come trooping into the River City. From that day until the belt taps in the early fall Portsmouth as usual will capitulate to the magnetism of baseball.

Despite the fact that the team of 1914 was riddled to such an extent that it is but a tattered remnant the local club owners will put another winner in the old town. That is the way they feel about it and expect to cash in on their expectations.

"We will have a world of good players here in the next three or four weeks and I anticipate no trouble in shaping up a team that will win a majority of the games played in the classy little Ohio State league," said Manager Spencer last night. "The league will take on new life and under the new arrangements it should come through with colors flying. If the club owners respect the salary limit there will be no trouble. The league will not be slowed up as hundreds of real ball players are available this spring."

These players were Wednesday ordered to pack their grips, take on a baseball aspect and beat it to the River City on April 23: Dilhoefer of Cleveland, Bitts of Roseville, Sharman of Cincinnati, Zimmer of Constant, Ky., Patsh of Salem, O., Dolan and Krynicky of Lockport, N. Y., Shissler of Canton, O., Zeiser of Cambridge, O., Emmer of Crestline and Curtis of Zanesville.

In addition to these players Prof. Doyle will have 15 fledglings report on April 20 so Millbrook will be overrun with diamond heroes all anxious to have their names decorate big league score sheets. Oh it's a fascinating old game.

BREEN GOES BEHIND BAT

Des Moines, Iowa, April 14.—Frank Isbell's announcement yesterday that Shoddy Shaw, the veteran catcher, had decided to forsake the gay and festive baseball life for the more sedate occupation of serving as a nurse for plants, caused the bugs of our fair city to take notice. For with Shaw's retirement the local ball club is left without a tired catcher. Isbell took Shaw's decision complacently, and remarked that Breen would more than fill the position; that if he didn't there were good backstops and he would cop one. He says he is hesitating because he has supreme confidence in Breen's ability with the big mitt, and is waiting to see if the lanky outfielder doesn't perform according to the plans and specifications of an A-1 receiver.

Breen formerly were a Portsmouth uniform.

Langford Defeated

Boston, April 14.—Joe Jeannette of New York, defeated Sam Langford of this city, in a twelve round bout last night.

BOB FITZSIMMONS AND FOURTH BRIDE

Bob Fitzsimmons and his latest wife.

Bob Fitzsimmons, one time heavyweight champion of the world, has just taken his fourth bride, and the accompanying snapshot shows the former idol of the fight fans and the very latest Mrs. Fitzsimmons. The newest Mrs. Bob, before her marriage, was Miss Temo Zillon, and for some time past she has been appearing with Bob in his vaudeville engagements.

MICHIGAN'S SCHEDULE

Michigan's schedule is longer than usual. It includes 26 games, with an attractive Eastern trip. Penn, Syracuse and Cornell will appear at Ann Arbor.

SOME STAFF, THIS

Clark Griffith has placed a value on his pitching staff at $150,000. Griff has a mighty good staff, but we would hate to see the Senators on the auction block with Griffith needing $150,000 for the staff. Judging by the way the club looked at the close of last season—and will probably look this season—we would suggest that Griffith would be a mighty lucky fellow to get that price for all of his players. Managers wonder why players hold out for more salary.

Ball Players Not Money Mad

—AL DEMAREE

Pitcher Al Demaree of the Phillies, in a signed article in the Philadelphia "Evening Bulletin," discussed baseball affairs from a player's standpoint. Among other things he rescinded recent aspersions of players growing out of the major league as follows.

"Ball players are not the money-mad individuals that some people think they are. They are just like other people and want as much as they can get for their services. Very few get any more than they are worth. If they were not worth what they receive you can bet all the wheat you've got that they would not be getting it. If ball players had the solid ivory domes that are generally credited to them, they would all be inside looking out. Baseball owners try to cut down expenses as much as possible and the easiest way of doing this is to keep salaries low. That is good business so long as unfair tactics are barred. When a ball player asks for more money and gets it, everybody yells: "Holdup!" When a man is in any other kind of business asks for a raise and gets it, everybody is there with the glad hand to congratulate him. Why the difference? It now appears that Mr. Baker the slugging guardian of the third sack, wants more money. He isn't the only baker asking for more money and getting it these days."

With Their Sails All Set, National And American Leagues Hit High Baseball Seas

New York, April 14.—For baseball fans throughout the country this was the most memorable day of the year, the day for which they had waited six long months, the day of the opening of the big league season. The Washington weather bureau promised fair weather to greet the thousands who were to gather in baseball parks in the east and the west to welcome old favorites and new faces on the diamond.

In accord with the ancient custom the great game was to receive official indorsement by President Wilson in Washington, in tossing the first ball upon the diamond while Mayor Mitchell in New York and other officials in various cities performed similar functions.

President Tener of the National league planned to attend the opening game of the New York and Brooklyn clubs at the Polo grounds here. The league's president was in an optimistic mood.

"I feel that this race will be the closest we have ever fought," he said. "Our strength is well matched. Boston and New York, of course, have fine clubs while St. Louis and Chicago have fighting teams that will not take defeats without giving their opponents a great battle. The Phillies have the greatest pitcher in America in Grover Alexander and that counts. Cincinnati will fool a lot of folks. Herzog has those boys out hustling and will put up quite a fight to get in the first division."

Substitutes Get Chance

Detroit, Mich., April 14.—Because of the absence of the first baseman, Burns, who is recovering from the effects of an operation for appendicitis and third baseman, Captain Moriarty, who is laid up with an injured foot, Detroit was forced to start the American league season with two substitutes in the infield. These substitutes, Kavanaugh and Vitt, respectively, are old members of the team, however. With Larry Lajoie no longer a member of the team Cleveland also presented a new infielder.

Mayor Spiegel To Toss Out First Ball

Cincinnati, O., April 14.—Weather conditions were favorable early today for the opening of the National League championship season by the Pittsburgh and Cincinnati clubs.

Before the game Manager Clark, announced that either Adams or McQuillan would pitch and Gibson or Schang catch for Pittsburgh, while Manager Herzog said he would select Ames or Benton to pitch for Cincinnati with Dooin to do the catching. Mayor Spiegel was carded to throw out the first ball.

Observe Lajoie Day

Philadelphia, April 14.—Fair weather greeted the fans who traveled to Shibe park today to see the opening game of the season between Philadelphia league champions and Boston.

This was Lajoie day, in honor of Napoleon Lajoie, the veteran second baseman who came back to Philadelphia after an absence of 13 years. Incidental to the opening day exercises the 1914 American league pennant was flug to the breeze. The battery predictions for today's game were Leonard and Carrigan for Boston; Bush and Schang for Philadelphia.

PRESIDENT WILSON TO LAY ASIDE CARES FOR THE OPENING GAME

Washington, April 14.—With President Wilson ready to lay aside the cares of his office and toss out the first ball thereby starting hostilities between the Washington and New York American league baseball official and unofficial fandom was all agog over the inauguration of the baseball season here today. The baseball spirit was in evidence everywhere and indications was for a record breaking crowd.

Government employes were prepared to take a half holiday to witness the opening game. Interest in the event was greater than previous seasons inasmuch as the belief was general that the local team had a better chance of finishing higher up in the league standing than heretofore. Fair weather was forecast.

BAN JOHNSON AT ST. LOUIS

St. Louis, April 14.—St. Louis enthusiasts are ready for the 11th annual opening of the local American league baseball season this afternoon and the advance sale of tickets indicates a great crowd. Ban B. Johnson, president of the American league and Charles G. Comiskey, president of the Chicago club will attend the initial contest.

SAYS BRAVES WILL REPEAT

It is all over now.

The Boston Braves are going to come through. For Grantland Rice has said so. In a current magazine he says the Braves will repeat.

"There is nothing to the National League race this year but the Braves" chortles Rice.

What we are wondering at is that Rice does not convey his information to the other seven managers in the National League so they can save a lot of perfectly good money in what promises to be an off year.

Chester Blue Signs Contract

Chester Blue, of Maysville, Ky., has signed a contract to play shortstop this season for the Sioux City team. Blue played part of last season with Indianapolis, and is one of the best amateur infielders and fastest base runners in the state.

Strong Man For Nailers

Ironton, April 14.—Manager Dick Smith of the Nailers this morning received the signed contract of Frank Stout, a catcher from Cincinnati. Stout will be remembered by the local fans as the genial little German who was given a tryout by Dick last year, but owing to the wealth of good material he did not land.

MANY PLAYERS LOOKING FOR JOBS

"As soon as it became known that I was made manager of the Portsmouth team I began receiving mail from all parts of the country as apparently more ball players are out of jobs this spring than ever before," said Manager Spencer Tuesday night. "And I have heard from players who I never dreamed of were out of jobs."

Hoffer With Wheeling

Jerry Hoffer, who was with the local team last year is now with the Wheeling Stogies. Hoffer it will be recalled was sold to the Cleveland A. A. team for a good price. Hoffer gave promise of being a big league pitcher, but he will never be until he takes the game seriously.

No Foolishness With Roger

Manager Bresnahan proved that he would tolerate no internal strife on the Cub team by bringing Frank Schulte and Jimmy Lavender together converting them into friends after they had been enemies for a year and causing them to shake hands.

DUCK YOUR BEAN

The Cardinals are now champions of St. Louis, which might mean something if the fans were not acquainted with the Browns and Stoufers.

RADNOR
THE NEW ARROW COLLAR

A FABLE

Once upon a time there was a rookie, who joined a ball team without flaunting his achievements on the lot back of the Blue Front grocery down in Hope Town. He was willing to earn a job on his merits and not what he had done in the Before Sundown League.

Moral: He made good.

Assigned To Utility Role

Friends of Irish Conwell will be surprised to learn that after fielding and batting in gilt edge form in the ante season games Conwell did not earn a regular berth on the Waco team. He has been assigned to the position of utility infielder and may warm the bench the greater part of the season, which will not be to Irish's liking.

NEEDS EXPERIENCE

Prof. Doyle has decorated Pitcher Townsend of South Webster with a little tinware. Townsend needs a little more experience before accepting a regular job as a pitcher.

OPINIONS DIFFER

Jawn McGraw and Ban Johnson have different ideas regarding the spring training. Ban thinks it ought to be abolished and Jawn thinks that all ball clubs should train next door to a race track.

VAUGHN VS. SALLEE

Chicago, April 14.—With St. Louis as their opponents the Chicago Nationals were ready for the opening game of the season here today. The day was clear and preparation has been made to handle a record breaking crowd. Manager Bresnahan planned to star Pitcher Vaughn, while Sallee was the probable pitching selection of St. Louis. Catcher Archer, whose fingers were damaged on the training trip, was in improved condition and ready to take his turn behind the plate.

Two Stars Will Pitch

Boston, April 14.—The opening of the National League baseball season found the world's Boston champion team eager to start its first game against Philadelphia at Fenway Park today.

Mayor Curley had accepted an invitation to throw out the first ball and a band concert was arranged as part of the opening day ceremonies. It was expected that Rudolph would start in the box for Boston and Alexander for Philadelphia.

WE'LL SAY SO

Manager Josh Devore of the Chillicothe Babes has already signed 15 ball players and no doubt every one of them firmly believes he is a Ty Cobb, a Sam Crawford or a Christy Mathewson.

Isn't it a good thing that we can't pull the curtain back and see what the future holds in store for us?

FREE THIS GREAT LITTLE BOOK
Diamond Dope AND Official Playing Rules
Full of facts for fans
Contains rules for Pitching Curves, life histories and pictures of baseball stars, and 1915 Baseball Catalogue of
Goldsmith SPORTING Guaranteed GOODS
Get this JOHNNY EVERS Glove—modeled after the glove used by the famous Evers himself. You can pull down the highest. The ball sticks. Come in and let us show you. Put on your hand and see if it isn't the finest glove you ever saw.
No. 10X tan leather, $1.00
Sold by
HENRY ROTH
420 Chillicothe Street

HENRY ROTH
Headquarters for All Kinds of
SPORTING GOODS
BASEBALL UNIFORMS
TENNIS OUTFITS
FISHING TACKLE
BASEBALLS, BATS
GLOVES, MASKS
PROTECTORS ETC.
GOLF OUTFITS
Nothing you want in the sporting line but we have and all reasonably priced.
Select line of Bicycles, Velocipedes, Wagons.
HENRY ROTH
420 Chillicothe Street

$1.65
CINCINNATI, O.
AND RETURN
VIA
N&W RY.
BASE BALL
CINCINNATI VS ST. LOUIS
SUNDAY, APRIL 18
Fast train both directions.
Leave Portsmouth ....4:00 a. m.
Returning train leaves Cincinnati .....8:45 p. m.
City Ticket Office Sixth Street
Opposite Post Office
R. E. SCOTT
Passenger Agent

Pal! Listen to this:
Prince Albert is the one pipe tobacco that gets right under the epidermis of the most veteran pipe smoker. Men who have become case-hardened to tongue tortures are falling in line along with young fellows who are just getting pipe broke. Men everywhere love the ripping good flavor and fragrance of
PRINCE ALBERT
the national joy smoke
but what they like most is P. A. peacefulness.
They like the absence of the tongue and throat suffering, taken out of P. A. by our famous patented process. P. A. is sold in the tidy, pocket-handy red tins, 10c; toppy red bags, 5c; also in pound and half-pound tins; but the pound crystal-glass humidor is the jim-dandy package for home and office use. You go to it!
You can buy any of these at any store that sells tobacco.
R. J. REYNOLDS TOBACCO COMPANY, Winston-Salem, N. C.
Copyright 1915 by R. J. Reynolds Tobacco Co.
PRINCE ALBERT
CHIMP CUT
LONG BURNING PIPE AND CIGARETTE TOBACCO

Bock Beer
Portsmouth
BOCK BEER
Now Ready
The Portsmouth Brewing & Ice Co.
Both Phones 94

AMAZON BOMBARDS ENGINE WITH ROCKS, THEN TRIES TO WRECK POLICE STATION

For the first time in the history of the city prison, a woman occupied one of the downstairs iron cells Tuesday night. She was held there until she could be transferred to the county jail, she having completely wrecked the female ward above.

The woman was Mrs. Alice Henderson, wife of Thos. Henderson, a tinner, 1016 Chillicothe street. The drink-crazed woman had been arrested in the railroad yards near the N. & W. freight station for throwing bricks and other missiles at an engine. Engineer Dixon and others feared that she would be run down and killed unless removed from the yards and they summoned the police.

Just why she was attacking the engine is not known. While waiting the arrival of the city service wagon at the East End engine house, she launched into a fierce harangue of Officers Flowers, Milhuff and Capt. Grant Cooper, showing fight when they bundled her into the wagon. Once she was placed in the upstairs rooms of the prison she became a veritable demon, knocking down and smashing the gas stove, stripping the walls of plastering, breaking up every chair and table in the room and throwing clubs, one of which caught Capt. Grant Cooper on the hand, severely cutting his fingers.

Once she was overpowered she screamed at the top of her voice, occasionally intermingling the din with the vilest of epithets and threats to kill the officers. She had also broken the locks on the wooden cells and as she showed no signs of subsiding it was decided to appeal to Sheriff Smith to accept her as a prisoner for the night. She was placed in a cell downstairs until the arrangements could be made. This only served to increase her fury and drunks and hobos, white and black, were treated to a few minutes indescribable concert; old timers admitting the woman had a repertoire of cuss words that had their own faded.

The woman fought the officers all the way over to the county jail but when placed in the strong ward there appeared to have become exhausted and showed signs of relenting, crying for her husband and children. A woman of powerful build and great strength she had also exhausted the officers who handled her. It was her second performance of the kind, she having demolished the female ward once before.

Remorse Takes Hold

Mrs. Henderson was the picture of remorse and distress when she appeared in police court Wednesday morning, sobbing bitterly and wringing her hands as she bemoaned her predicament. Her husband was brought in later. He had gone to work as usual Wednesday morning and did not learn of his wife's trouble until he was sent for. He supposed she had spent the night at the John Copas home at No. 1552 Ninth street attending Mrs. Copas who is ill, for she had left home with the intention of calling on Mrs. Copas. The court referred to Henderson as a hard working and industrious and good man but expressed disappointment in him smoking his pipe serenely and going to bed without showing any concern about his wife's failure to return home and then to go to work in the morning without making any inquiries about her. Henderson said in reply that his wife had remained up with sick friends all night before and that was why he did not feel disturbed about her Tuesday night. He said his wife drank most of the beer they had at supper and that it required but a little to arouse her for she possessed a very bad temper. He declared that when she was angry over anything he never sought to cross her in any way.

Says Her Foot Caught

She claimed that when walking over the Lincoln street crossing on her way to the Copas home some man accosted her and asked her if she wanted company. She resented his advances and heaved a brick at him. Her foot got caught in the rail and she fell heavily. Trainmen ordered her to get up, she said, telling her that she was drunk and the first thing she knew she was in the hands of the police. She said she had done nothing to be arrested for, admitting though that she had done wrong in using the language she had and tearing up the female ward of the police station. The woman denied having hurled rocks and wooden blocks at an engine crew.

The chief testified that the woman's actions and her language were the most shocking he had ever witnessed in his years of police service. The court held her conduct warranted a workhouse sentence but for the sake of the husband and children decided to be merciful with her. She was fined $20, this amount to be applied towards repairing the damage to the property. It is likely that there will be a sequel to the case.

L. A. ZUCKER CANDIDATE

L. A. Zucker, who for the past 22 years has been employed by the Excelsior Shoe company Wednesday announced his candidacy for city auditor on the Republican ticket. Mr. Zucker is prominent in Modern Woodmen of America circles, having for four terms acted as clerk of this fraternal organization.

"I will have my petitions out in a few days and expect to make a vigorous campaign for the nomination," Mr. Zucker said Wednesday. He stated that it was the first office he has ever aspired to politically.

Duck Pin Match

Albert Wurster and Robert McGhee and Byron Prediger and Ralph Mansfield will stage a duck pin bowling match at the Play House tonight. They will roll five games.

Big Company Is Bankrupt

Ashland, Ky., April 14—The D. H. Carpenter Company of Catlettsburg, has filed a petition in bankruptcy with Deputy Clerk Jos. M. Spears of the U. S. Court. The petition sets forth that the firm has liabilities of $21,022.71 and assets of $42,211.42.

The petition also asks that a receiver for the D. H. Carpenter Co. be appointed.

The stores of this company at Catlettsburg will not be closed, but will be continued in business as heretofore.

Want To Sell Property.

Application for authority to sell certain portions of land in Madison township belongings to his wards to the C. & O. Northern railroad company was filed in probate court Tuesday afternoon by T. F. Kent, guardian of Edna Blanche Rickey and Thelma Clarice Rickey. He represents that the company is willing to pay $250 to each as her share, which he deems a fair price. A hearing in the matter will be held April 22nd.

Apply For Aid

Lawell Rickey, aged 17 years of No. 735 Fifth street, Wednesday applied for admission to the tubercular hospital in Columbus. W. T. Blackburn, aged 56 years, of Wayne county, W. Va., who got stranded here, was furnished with transportation to Ironton on the packet Bay Queen.

Signed By Governor

The notary commission of T. A. Russell, of the Gilbert Grocery company, for a term of three years, beginning today, was filed in the office of the clerk of courts late Tuesday afternoon. The commission bore the signature of Governor F. B. Willis.

Milk Massage Gives Marvelous Beauty

The startling beautifying results of milk have been known for ages, ever since milk baths were used in the royal courts of the ancients. But to use milk in such a way would be impossible these days, and no other way has ever been discovered until recently. For the first time it is now possible to obtain all the marvelous skin-nourishing properties of milk as a beautifier, in the form of a massage cream. This is the only way to have the milk massage cream remain pure and stable for an indefinite length of time. To half a pint of fresh, unskimmed milk, two ounces of powdered bryol must be added. There is nothing else known which will give this result but bryol, which any drug store can supply. It is simple to make, is more economical than artificial and greasy creams, and those who have used it report the result as astounding. The smoothness, plumpness and purity of flat which it gives is nothing short of marvelous. Every woman can now have her heart's desire in the matter of a beautiful complexion, and remove wrinkles which heretofore have defied all other means of eradication. It produces a remarkable youthful appearance because of its intense tissue-building properties.

WILL HOLD SALE

The second division of the Ladies' Aid Society of the Second Presbyterian church will hold a bake sale Saturday in the Strous room on the east side of Chillicothe street, between Third and Fourth. Mrs. George Freund will be chairman of the committee on arrangements.

Taken Back To Vanceburg

Bertha Wilson and Anna McCully, 16, both married, of Vanceburg, Ky., who were arrested at Silver Grove a few nights ago, have been sent back to their homes by the authorities of that place. They claimed that they had been deserted by their husbands.

Suggest Burning Debris

Fire Chief W. A. McQuat has been directed to confer with the Stockham Ice company, Ohio Stove company, D. Lubold and other business firms in that vicinity relative to rubbish along the Scioto river bank. The public service department suggests that the debris placed there be consumed at this time to avoid danger of same being set on fire at a later time.

May Get Bonne

Capt. E. B. Suter, of the Manchester, O., wharfboat and wife are in the city visiting his father-in-law, William Higgins of Fifth street. Capt. Suter incidentally is trying to secure the services of the steamer Bonne while his ferryboat goes to the dry docks.

Must Fix Walks

The property owners on High street whose sidewalks are out of position will be called upon by the city to remedy conditions or the city solicitor will take legal steps to compel them to do so.

Michigan Won

The University of Michigan base ball team tarried in Huntington just long enough Tuesday to defeat Marshall College by a score of 6 to 3. One thousand shivering fans witnessed the game. This is the first time that a Michigan base ball team ever staged a game in Huntington.

Has Fine Sign

Irvin H. Stewart, who has opened a splendidly stocked medicine store in the Bannon block on Gallia street has just decorated the front of his new place of business with a fine electric sign.

New Fence Here

The iron for the new fence at the Greenlawn cemetery addition arrived in the city Tuesday. Representatives of the Cincinnati Iron and Fence company are also here to install the fence.

ITCHING ECZEMA COVERED ENTIRE BODY, RESINOL CURED

Could Not Sleep. 8 Remedies had Failed. Resinol Stopped Itching Immediately.

Boston, Mass., Aug. 11, 1914.—"My entire body, even my eyelids, was completely covered with blisters as large as a pea. When one would burst water would come from it, and then it would turn into a very painful sore. The burning and itching were something terrible, and I COULD NOT SLEEP nor rest. I think I had one of the worst cases of eczema a human being ever had.

"I used eight different kinds of remedies without success. I then tried Resinol Ointment and Resinol Soap and it stopped the itching IMMEDIATELY. I gradually noticed a change for the better. Now I am entirely cured, and am without a pimple or blemish on any part of my body."—(Signed) Edward F. McCullough, 249 River St., Mattapan. Resinol Ointment and Resinol Soap heal skin eruptions, clear away pimples, and form a most valuable household treatment for sores, burns, etc. Sold by all druggists.

Bess Hurd Tells About Conspiracy

Bess Hurd wore such an air of injured innocence when she reappeared in police court Wednesday that she was asked if any wings had begun to sprout upon her back.

Bess insisted people were again conspiring to send her back to the workhouse. She had gone to the home of an aunt and provoked trouble with two of her boarders, Roy Vaughn and his wife Anna Vaughn cursing and threatening them. The court fined her $10 and promised her another workhouse sentence the next time she appeared.

Jim and Theo. Jones, two Lyra P. O. farmers, were fined $10 each for creating a disturbance aboard the wharfboat.

FISHERMEN GET BUSY

The finny tribe that infests the winding Scioto river trembled in fear Wednesday for perched on the bank near the Eastern bridge were Dr. P. W. Young, Ed Gardner, N. & W. engineer, and Passenger Agent R. E. Scott.

Armed with a bucket of bait and pockets full of alibis they hied themselves to this spot to take their first crack at hauling out the finny tribe from the Scioto.

HARU GARI MEETING

Members of Harugari Lodge and Louise Lodge have planned a big meeting next Monday night as Grossborden Charles Breves and Henry Ohmenhauser of Cleveland will be present. They will be tendered a reception by the two lodges here and a feast will follow a program that will be rendered.

NEW SHEET MILL

The Whittaker-Glessner company are planning to operate one of their new sheet mills next week in addition to the jobbing mills that are reaching a state of completion.

Three 38 inch sheet mills are in course of erection and one of them will be ready for operation next week it is thought. When all three are ready the firm will have ten of the finest sheet mills in the country.

All Is Ready For The Big Conference

"The biggest and best meeting held yet," were the words used by Scoutmaster Melvin Bentley last night in speaking of the meeting held at the Sciotoville Boy Scout Headquarters on the same evening. Eight new members were received; enough to start a new patrol. The patrol leader selected was Ora Woods, who has named his patrol, "The Panthers." Twelve new members have been received by this troop in their last two meetings. A fine program was rendered last night, closing with a fine athletic feature, consisting of boxing and wrestling. Mr. Willard Forinash is athletic director.

Mr. Bentley and his scouts completed all arrangements last night for the conference which will convene in Sciotoville on April 3-24, when not less than 100 delegates in the coming conference will visit this little city to attend the conference. Two good fast ball teams have been organized by the Sciotoville troop, and grounds have already been secured. At the close of last night's session, the scouts hiked to the baseball field where they stayed until a late hour cleaning it up and getting it in shape for the conference games.

The three patrol leaders to date are Harold Dever, Leslie Bentline and Ora Woods. Another new patrol is being formed.

Much credit for the successful work at Sciotoville is due Mr. Bentley, the scoutmaster, who a few months ago took hold of a disorganized troop and has by hard work and persistency developed one of the best in the country. His boys will have a big part in the coming conference.

Witness In Baucus Mystery Arrested

Joe Spicer who disappeared at the time he was wanted as a witness during the investigation of the Baucus murder mystery, was arrested at his home in Brewery Hollow by Deputy Sheriff Rome Arthur and police officers late Tuesday night.

Spicer is wanted for alleged chicken stealing it having been alleged during the trials of Kendall Fields, John Anderson and Oswell Pennington that he accompanied them on their raids. He was locked up at the county jail. Spicer only recently returned to his home after an extended stay in West Virginia.

The accused was arraigned before Squire Byron Wednesday morning on a charge of burglary and larceny, to which he entered a plea of not guilty. He was accordingly bound over to the grand jury in the sum of $300 bond, which he has been unable to furnish. He was remanded to jail.

ALSPAUGH

has the best Kitchen Cabinets. adv 131t

HAVE OPENED AN OFFICE

Contractors Hurd and Keathly, who will build the extension of the Ohio Valley Traction company from Sciotoville to Ironton, have opened an office in the Gray Gables at Hanging Rock. This place was formerly used for hospital purposes.

Passed Through

Oscar Holt, probation officer of Adams county, passed through this city Tuesday en route to the Lancaster Reform school with a boy prisoner.

Tour Louisiana

The Murphy's Comedians company of which Mrs. Margaret Swander-Bronson, of this city is a popular member, has just commenced a tour of Louisiana after spending the winter making cities and towns in Texas.

Must Remove Dirt

W. W. Donaldson has been notified to remove the dirt he has piled up in an alley adjacent to a house he is building in the Hilltop district.

Permit To Wed

A marriage license was issued Tuesday evening to John H. Bainline, 28, a pattern maker, of this city, and Miss Rena Belle Prater, 22, of Catlettsburg, Ky.

Do You Suffer?

"Eight years ago," writes Mrs. Luther Downey, of Covington, Ohio, "I was unable to do anything on account of womanly troubles. Two of the best doctors in town persuaded me to have an operation. I did so and never knew a well day afterwards. I suffered from almost every ailment woman is heir to. As I grew older I got worse, until I could not be up long enough to cook a meal. I only weighed 100. My husband got me a bottle of CARDUI, and the first three doses helped. Now I weigh 165 pounds, and feel fine. I cannot say enough in favor of the remedy, for it has made me well."

OVER 50 YEARS' SUCCESS

TAKE CARDUI The Woman's Tonic

CARD-YOU-EVE AT ALL DRUG STORES S-2

FINDEIS CAFE

Base Ball By Innings By Special Wire

Dinner Lunch 25c.

FROM 10:30 A. M. TO 1:30 P. M.

Table De Hote Dinner 40 Cts.

FROM 5:00 TO 7:30 P. M.

Special steaks, chops, fish and game in season at all hours

MOERLEIN BEER (on draught exclusively)

Budweiser, Barborrossa, Lackman's, Piel's in bottles

FINEST LINE OF OLD WHISKIES IN THE CITY

Best Pocket Billiard Room In The City

817 GALLIA ST. NEAR POST OFFICE

Tonight A Night Of Pleasure And Ceremony For The Elks

Local Elks will browse in green pastures this evening, when a series of enjoyable features will serve to bring to a close the past year and usher into life a new regime in the lodge.

Five candidates will be initiated into the mysteries of Elkdom at the regular lodge meeting. District Deputy Karl Zoellner, of this city, will inspect the work.

Following the initiatory exercises, the newly elected officers will be installed with the usual ritualistic ceremonies, in charge of the district deputy. H. Stanley McCall will succeed Orin B. Oakes as exalted ruler, while the other officers will advance one station, as follows: esteemed leading knight, Thomas K. Brashart; esteemed loyal knight, Paul Davidson; esteemed lecturing knight, Anselm Skelton. Secretary Clarence E. Nodler and Treasurer George E. Kricker will succeed themselves in their respective offices, while Thomas B. Nichols was re-elected tyler. The new trustees are J. T. Carey and J. F. Carr, the latter to fill the unexpired term of the late H. S. Grimes.

The new exalted ruler will have several important appointments to make upon his induction to office. Among those to be announced this evening is the selection of Ernest Kelley to serve as esquire during the coming year.

At the close of the regular meeting, a sumptuous banquet will be served in the lodge room, and it is estimated that over two hundred of the antlered tribe will be seated at the tables, including several visitors from Chillicothe, Ironton and other neighboring cities.

A brief program will be carried out after the feast, with the retiring exalted ruler, Orin B. Oakes, as master of ceremonies. This program will include brief speeches by Judge George M. Osborn and E. W. Gableman; a monologue by the comedian of the lodge, Sam Williams; and vocal selections by Francis Mack and Chester Riggles, closing with the singing of the Elks' song in unison. Judge Osborn is a charter member of Portsmouth Lodge, No. 154, and a past exalted ruler of the lodge, and his address will be looked forward to with delight by the members of the lodge.

The committee in charge of the arrangements for the big affair have spared neither time nor energy to make the occasion a notable one in local Elkdom, and from all indications, the success of their efforts is assured. E. K. S. Clinkenbeard, Robert E. Lewis and Chalmer T. Davis compose the committee.

The menu for the banquet is:

Bronx Cocktail
Wafers
Fresh Shrimp Tartar Dressing
Celery Stuffed Olives
Cheese Straws
Broiled Milk Fed Chicken—
Maitre D'Hotel
Potato Chips Richlieu Salad
White Bread Wheat-a-Laxa
Stuffed Tomatoes (Japanese)
Edam Cheese Crackers
Punch Coffee Cigars

IF HAIR IS TURNING GRAY, USE SAGE TEA

Don't look old! Try Grandmother's recipe to darken and beautify faded, lifeless hair.

That beautiful, even shade of dark, glossy hair can only be had by brewing a mixture of Sage Tea and Sulphur. Your hair is your charm. It makes or mars the face. When it fades, turns gray, streaked and looks dry, wispy and scraggly, just an application or two of Sage and Sulphur enhances its appearance a hundredfold.

Don't bother to prepare the tonic; you can get from any drug store a 50 cent bottle of "Wyeth's Sage and Sulphur Compound," ready to use. This can always be depended upon to bring back the natural color, thickness and lustre of your hair and remove dandruff, stop scalp itching and falling hair.

Everybody uses "Wyeth's" Sage and Sulphur because it darkens so naturally and evenly that nobody can tell it has been applied. You simply dampen a sponge or soft brush with it and draw this through the hair, taking one small strand at a time; by morning the gray hair has disappeared, and after another application it becomes beautifully dark and appears glossy, lustrous and abundant.

A Food and Nerve Tonic

Is frequently required by old age. We always recommend

Rexall Olive Oil Emulsion

containing Hypophosphites

as an ideal combination for this purpose.

Wurster Bros.

NOTICE OF SALE OF BONDS

Legal Notice

Sealed proposals will be received at the office of the Clerk of the Village of New Boston, State of Ohio, until 12 o'clock noon of the 15th day of May, 1915, for the purchase of bonds of the said Village in the aggregate sum of $12,500.00 dated the 1st day of April, 1915, fifteen (15) of said bonds payable April 1st, 1927, and the balance, ten (10) in number payable April 1st, 1928, each being in the sum of $500.00, and bearing interest at the rate of Five (5) per cent per annum, payable semi-annually, issued for the purpose of improving certain existing streets known as Harrisonville Ave., Park Ave., Gallia Ave., Center St., Vine St., Oak St., Rhodes Ave., Ohio Ave., West Ave., and Grace St., said issues being under authority of the laws of Ohio and of Section 3952 of the General Code of Ohio and under and in accordance with a certain Ordinance No. 142 of the said Village entitled "An Ordinance to issue bonds of the Village of New Boston, State of Ohio, in the sum of $12,500.00, to provide funds for the payment of the Village's portion of the cost and expense of the improvement of Harrisonville Ave., Park Ave., Gallia Ave., Center St., Vine St., Oak St., Rhodes Ave., Ohio Ave., West Ave., and Grace St.", said Ordinance being passed on the 5th day of February, 1915.

Said bonds will be sold to the highest and best bidder for not less than par and accrued interest to the date of delivery.

All bids must state the number of bonds bid for and the gross amount of bid and accrued interest to date of delivery and all bids to be accompanied with a certified check payable to the Treasurer of the Village for 2 per cent. of the amount of bonds bid for, upon condition that if the bid is accepted the bidder will receive and pay for such bonds as may be issued as that set forth, within ten (10) days from the time of award, said check to be retained by the Village if said condition is not fulfilled.

The Village of New Boston reserves the right to reject any and all bids.

Bids should be sealed and indorsed "Bids for Street Improvement Bonds (Village's Proposition)."

THOMAS D. O'NEAL,
Village Clerk.

Dated at New Boston, O., This 13th day of April, 1915. 14-5t

DON'T MISS THE LYRIC HIGH CLASS PICTURES

TONIGHT
EDNA MAYO & BRYANT WASHBURN
IN A 3 ACT ROMANCE
"The Little Straw Wife"
Adapted from the story published in "Ladies' World."

SHOWS START 1:30 3:00 4:30 6:30 8:00 9:30 COME EARLY

TOMORROW---A fifty cent attraction at 10c
BEATRIZ MICHELENA and HOUSE PETERS
In a magnificent production of the world famous opera
"MIGNON" 5 Parts

Fires Three Shots At Unknown Prowler

Mrs. Emma Picklesimer, of Fullerton, fired three shots at a prowler about ten o'clock Tuesday evening.

She first heard the fellow trying to put a key in the back door lock and a few minutes later at a side window. She fired one shot through the window to scare the stranger and called Mary Fullerton a telephone operator to send someone to chase the man away. A few minutes later she heard the man trying to pry a small slat from the window frame and fired two more shots through the window. Wednesday morning the prints of the follows shoes were plainly visible.

LINCOLN SHOT 50 YEARS AGO

April 14, 1865 just 50 years ago, Abraham Lincoln, was shot at Ford's theatre, Washington, by John Wilkes Booth.

Have Fine Program

The program for the monthly literary meeting at the high school Thursday evening promises to be the best of the year, as it is in the hands of the girl students. The entertainment will start promptly at 7:30. Everybody invited. The following program has been prepared for the evening:

Girls' Chorus—Sophomore and Freshmen girls.
Piano Selections—Two Pianos—Mary Brodt, Mary Ash.
Reading—Marvel Galford.
Piano Solo—Margaret Quinn.
Vocal Solo—Hazel Mills.
Pennant Chorus—Sophomore and Freshmen Girls.
Violin Solo—Ruth Crawford.
Reading—A. Blake.
Trio—Suffragettes.
Chorus—Senior Girls.

Mistaken For Sunday.

W. S. Gould of Scranton Pa., addressed the I. C. S. students on Tuesday evening in their room 55 Bank building. He used as his subject "Fraternalism" during which he related an experience he had in Philadelphia during the Billy Sunday campaign. He looks something like the evangelist and while in a restaurant in the Quaker City a stranger began talking to him about "his" sermons mistaking him for Sunday.

Visits Mr. Heer.

Oscar Taylor, who represents a clothing firm, was in the city Wednesday visiting his old friend, John Heer, Gallia street clothier. Mr. Taylor a few years ago was recognized as one of the best clothing salesmen in Cincinnati.

Back At Work.

After a two week's vacation, Wells Crawford, a clerk in the post office, returned to his work, Wednesday.

Takes Job.

Stanley Hopkins, Jr., has taken a position with the engineering corps of the street railway company, having given up his studies in the high school.

In Queen City.

L. W. Bragdon is in Cincinnati on a few days business trip.

Walter Kennison of Union street, is seriously ill with pneumonia.

Best Laxative For Children

When your baby is cross and fretful instead of the happy, laughing little dear you are accustomed to, in all probability the digestion has become deranged and the bowels need attention. Give it a mild laxative, dispel the irritability and bring back the happy content of babyhood.

The very best laxative for children is Dr. Caldwell's Syrup Pepsin, because it contains no opiate or narcotic drug, is pleasant tasting and acts gently, but surely, without griping or other distress. Druggists sell Dr. Caldwell's Syrup Pepsin at fifty cents and one dollar a bottle. For a free trial bottle write to Dr. W. B. Caldwell, 452 Washington St., Monticello, Ills.

DR. O. W. ROBE
MOVED TO
ROOM 61 FIRST NATIONAL BANK BLDG.
Office hours: 8 to 9 A. M. 12:30 to 2:30 P. M. 6:00 to 8:00 P. M.
Home Phone 441 X

Prohi Convention

Chicago, April 14—Possibility of a bolt next year in either the Democratic or Republican party, or both, on the question of national prohibition, was the deciding factor in fixing the date of the next National Prohibition Convention.

The motion to call the convention on July 19 of next year finally was carried. Minneapolis and St. Paul were chosen as the place.

A mass convention with 100,000 delegates is to be the aim of the party, according to the report of Virgin G. Henshaw, chairman of the committee.

LIVES AT 1313; BABY BORN 13TH

The good old stork is not given to superstition at least Carl Ferguson, colored chauffeur employed by Stanley Prichard is of this opinion. And rightly so as the stork visited his home, 1313 12th street and left a baby boy on Tuesday April 13.

JITNEY ASSOCIATION?

Jitney bus owners in Portsmouth are going to form an organization.

This has been rumored for the past few days, and Wednesday several caretakers of the new jitney conveyances, which have leaped into popularity stated that a meeting for this purpose would be held the last of the week. A local citizen stated Wednesday that he counted 21 jitney buses in the city Tuesday.

TERMINALS

Thomas Shields, popular N. & W. engineer of Gallia pike, has joined the rank of motorists. Shields received a new five passenger Maxwell car Wednesday and is learning to drive the automobile.

E. A. Willis, of 3043 Walnut street, is a grandson of Mr. and Mrs. E. W. Lowder of Quincey, Ky., who died very suddenly Monday. Mr. Willis, brother E. W. Willis, and sister Mrs. Sarah Morgan, left Wednesday morning to attend the double funeral.

Mrs. Emma Hammond of Dry Run, was the Tuesday guest of Mrs. R. J. Schulz of Poplar street.

A special car was attached to N. & W. passenger train No. 16 Tuesday noon. A. C. Needles, general manager of the N. & W., used the car from Columbus to headquarters at Roanoke, Va.

Members of the Scioto Division Safety Committee from out of town returned to their places of duty Tuesday night. Chairman C. H. Brown, agent, is from Columbus.

Fred Turner, former resident of this suburb, who lives on a farm at Waits Station was in the city on business Wednesday and stopped for a short visit with friends here.

Wilbur Samson, N. & W. machinist of Poplar street, had one of the fingers on his left hand mashed so badly Wednesday morning about ten o'clock that the first two joints of the digit had to be amputated by the company physician. Samson was making repairs to engine 1114 and got the digit caught between the end of a piece of timber and a beam on engine 1043. He will be off work sometime on account of the injury.

J. M. Pugh, former N. & W. brakeman, who bought an 80-acre farm near Harrisonville last week moved his household goods Wednesday morning. The family will stay with friends till Thursday.

Max Caskey, N. & W. clerk in Trainmaster G. F. Turley's office, will return to his duties Friday after enjoying a two week's vacation. Max is the first of the clerks to have a vacation this year.

C. S. Hancock, N. & W. electrician of the Scioto Division, is being heralded as the champion checker player at local N. & W. division headquarters. Edwin Ledwick who was proclaimed champion several weeks ago, lost a series of games to Hancock Tuesday. "Bring on your would-be checker champions," says Hancock.

Charles Higgins, of Gallia pike, has purchased Rev. Charles S. Robertson's motor boat and has named it "Bernitine." He will put the boat in the river Sunday.

Mrs. Alfred Slaughter, of Ironton, is visiting at the home of her daughter, Mrs. Clarence Howard, of Gallia pike.

G. K. Roper, Y. M. C. A. International secretary residing at Richmond, Va., was a business caller at the local Y. M. C. A. Monday.

Clogged-Up Liver Causes Headache

It's a foolish proceeding to suffer from constipation, sick headache, biliousness, dizziness, indigestion and kindred ailments when CARTER'S LITTLE LIVER PILLS will end all misery in a few hours. Purely vegetable. Act gently on liver and bowels.

Small Pill, Small Dose, Small Price.
The GENUINE must bear signature
Brent Good

May Extend New Boston

It is the intention of the New Boston officials to bring Star Yards and Lakeside into New Boston corporation when Idlewild addition is annexed.

Marietta Visitor

Prof. T. F. Dollison of Marrietta College was a business visitor here Wednesday and inspected the local high school building. He was the guest of Supt Frank Appel.

Reigns Position.

Frank Jones, who for the past two years has held the position of window trimmer with the Criterion Clothing Company, has resigned, his resignation to be effective May 1. Mr. Jones has not definitely shaped up his plans for the future.

SOCIETY

Class No. 2 of the Grandview Avenue Christian Bible school was entertained at their regular business and social meeting Tuesday evening by Mrs. Paris King, of 1929 Nineteenth street, with fifty-four present. During the social hour Miss Gussie Holmes, who was a visitor, gave several readings, which were greatly enjoyed, Mrs. King was assisted in serving dainty refreshments by Mesdames Charlie and Fred Thomas.

Mr. and Mrs. John Q. Adams, who have been sojourning in Florida for a few weeks, will start back home in a few days. They reside on Robinson avenue.

Mrs. Roy Gordon (Alice Terry) will arrive tomorrow from New York to visit her aunt and sisters and to see her new niece, Mary Alice Kenyon.

The Six-Hand Euchre Club met this afternoon at the home of Mrs. J. J. Brushart, on Waller street. The members present were Mesdames Louis Hurth, John Snyder, Charles Strother and Adolph Glockner. Mrs. William Burke could not be present and Miss Margaret McMahon played in her place.

The Blue Birds of Bigelow Methodist church will hold a council next Monday afternoon, after school, in the church.

Delegates from the Second Presbyterian Woman's Missionary Society who will go to Ironton to attend the Presbyterial meeting April 20th and 21st are Mrs. Irving Drew, Mrs. Henry Heer, Mrs. G. T. Elliott, Mrs. Isabel Thomas, Mrs. George Lockwood and Mrs. Charles Zell. The First Presbyterian church will be represented by Mesdames N. W. Evans, Chris Young, James W. Ricker, Rebecca Micklethwait, from the Woman's Missionary Society, and other delegates will go from the Woman's Auxiliary. These will be announced later.

The Art Circle will meet tomorrow (Thursday) afternoon at the home of Mrs. Grant Williams.

The Tuesday Afternoon Sewing Club will meet next week at the home of Mrs. John Reilly.

Mrs. William Briggs, of Waller street, will leave tomorrow for the East to visit her sons, Warren, at Harvard College, and Maurice at Andover, Mass. Warren Briggs will be graduated from Harvard in June. On her way Mrs. Briggs will visit a niece in Cleveland.

Mrs. W. B. Altsman will go to Cincinnati tomorrow for a few days' visit.

Miss Harriet Harrison, field secretary of the Y. W. C. A., will arrive tomorrow from Elyria to spend a few days at the Y. W. C. A., Second and Gay streets.

Mrs. A. E. Everard will arrive home tonight from Saeggerstown, Pa., where she has been spending several weeks.

The Joseph Spencer Chapter, D. A. R., will meet tomorrow afternoon at the home of Mrs. Irving Drew.

Mr. H. C. Ambrose, of Hillsboro, is visiting his daughter, Mrs. R. B. Cunningham.

Makes Your Stuffed, Catarrhal Head Clear as a Bell

When you wake in the morning plagued with the torture of head colds and catarrh, head, nose and throat stopped up, air passages clogged with mucous catarrhal discharges that have collected during the night and you can hardly breathe—just put a little Hyomei Pocket Inhaler charged with the pleasant healing oil of Hyomei between your lips. Hold it there while dressing and breathe the medicated, antiseptic, germ killing air deep into your nose, throat and lungs with every breath you draw.

By the time you are dressed your head will be clear as a bell, you will breathe with ease and comfort, eat your breakfast with a relish and go about your day's work with a clear brain and steady eye.

This clean smelling, germ destroying air of Hyomei penetrates deep down into every fold and crevice of the membranous linings of your nose, throat and lungs where no liquid spray could possibly get and absolutely kills and drives out of your system every germ it finds there, heals the inflamed swollen tissues and after the very first trial you notice a wonderful improvement. A few weeks' use and every catarrhal germ is killed and driven out of your system.

Druggists everywhere think so well of Hyomei that they agree to give you a guarantee with every complete inhaler set you purchase that if it does not satisfy they will gladly return every cent you paid for it. Get it today for the first time be sure to ask for the complete Hyomei Pocket Inhaler outfit as the smaller package does not contain the inhaler. Wurster Bros. or most any other reliable druggist will gladly supply you on request.

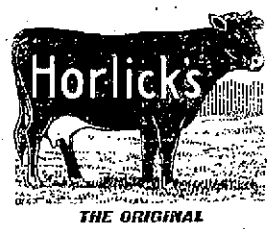

THE ORIGINAL
MALTED MILK
The Food-Drink for all Ages
Rich milk, malted grain, in powder form
For infants, invalids and growing children
Pure nutrition, upbuilding the whole body.
Invigorates nursing mothers and the aged.
More healthful than tea or coffee.
Unless you say "HORLICK'S" you may get a Substitute.

The Sew and Sew Club will be entertained Thursday afternoon at the home of Mrs. A. J. McFarland, on Hutchins street.

The Bridge Club will be entertained Friday afternoon at the home of Mrs. Arthur H. Bannon.

Parisian Sage, an inexpensive but refreshing hair tonic, sold by Wurster Bros. is just what you need to remove every bit of dandruff, stop scalp itch, and make the hair grow long, soft, fluffy and beautiful. adv

Mrs. Arthur H. Bannon was hostess at this afternoon's meeting of the Wednesday Afternoon Sewing Club at her home on Offnere street.

Charles Hoffman and wife, nee Anna Stegman, arrived here from Chicago, Tuesday for a visit to relatives.

Mrs. Ed. Stabler, of Eighth street, returned home Monday night from a week's visit in Columbus.

Miss Metta Kelley, of Thirteenth street, has returned home from a visit with relatives and friends at Ironton.

Ida Patton, of Seventeenth street, left Wednesday morning for Olive Hill, Ky., to visit her parents.

Mr. Richard Tremper, who is taking a dental course in the University of Michigan, is home to spend the spring vacation. Dee Gardner, another local student at Ann Arbor, will arrive home tonight.

Grocery Is Sold

J. A. Hubman, grocer on Grandview avenue and Seventeenth street, has purchased Walter Weber's grocery at 1410 Eighteenth street. After a short sale he will move the stock to his store. Weber is working for his father in the shoe business and will rent the room occupied by the grocery.

Bothered by Catarrh, Bronchitis, Asthma, Head or Chest Colds?

Try the "Vap-O-Rub" Treatment—Relieves by Inhalation and Absorption. No Stomach Dosing.

No need to disturb your stomach with internal medicines for these troubles. Vick's "Vap-O-Rub" Salve, combines by a special process—Menthol, Thymol, Eucalyptol, Camphor and Pine Tar, so that when applied to the heat of the body, these ingredients are released in the form of vapors. These soothing, medicated vapors are inhaled all night long through the air passages to the lungs, loosening the phlegm, soothing the inflamed membrane, and aiding the body cells to drive out the invading germs.

In addition, Vick's is absorbed through the pores, reducing the inflammation and taking out that tightness and soreness. 25c, 60c, or $1.00. At all druggists.

The Genuine has "VAPORUB" this Trade Mark

VICK'S Croup and Pneumonia SALVE

Have You Commenced Your Spring Sewing?

During these fine April days most women do their Spring sewing. Don't wait until the warm days arrive but make YOUR Spring and Summer dresses now while you can do it in comfort. Our Cotton Goods buyer has just returned from the east, and his purchases of the newest designs in the most popular fabrics have just been received. Commencing Thursday we will run a

THREE DAY SALE OF COTTON FABRICS!

Look over the special items mentioned below—we know you will be repaid for a visit to this department during this special sale.

30-inch Japanese Crepes in a splendid assortment of plain shades and fancy stripes. The colors are fast, and the weight of this crepe is just right for Spring and Summer worth 25 cents for evenly 20c

Other crepes at special prices 18 and 15c

30-inch Plisse Crepes in neat floral patterns and stripes, very pretty material for dresses always sold at 25c, special price 20c

1 lot 32-inch Dress Ginghams a fine quality worth 25c for 15c

32-inch plain Blue Dress Gingham, fast color. Has always sold at 15c, as long as it lasts only 10c

36-inch Percale in light and dark patterns. This lot is made up of very desirable patterns for dresses, shirts and waists. Special price 9c

27-inch Ripplette for dresses and children's garments, Dark and light patterns. It is a labor-saver as it requires no ironing. Regular price 15c. Special price 12½c

24-inch Silk Poplin in all the desirable shades. Poplin is one of the most stylish silks sold today. This was formerly sold at 50c. Our low price 39c

ATTENTION

We have now a complete line of Velvet Ribbon in black and all the fashionable shades. Also have the colored Grosgrain Ribbon which is being used for hat trimming so extensively.

The Anderson Bros Co.
COR. CHILLICOTHE & THIRD STS.

THE NOON EXTRA

EDITION OF THE Portsmouth Daily Times

ELEVEN O'CLOCK (Associated Press Leased Wire) PORTSMOUTH, OHIO, WEDNESDAY, APRIL 14, 1915. Established April 20, 1914. PRICE ONE CENT

BUT TWO PASSES BAR RUSSIANS FROM HUNGARY

INVADERS MEET WITH THE MOST STUBBORN DEFENSE

London, April 14—Two gateways into Hungary still remain barred, despite the tremendous hammering by the Russians, and as the Baskil pass is the less important of these two strategically, a further advance into Hungary hangs upon the possession of Uzsok pass, where the invaders are meeting with the most stubborn opposition.

Several days ago the Russians captured a position which gave them command of a road leading to the rear of Uzsok pass but since then the Teutonic allies have checked the movement in this direction. The importance of the Carpathians operation is indicated by the half hearted action reported from the other sections on the long eastern front where even the counter offensive in East Galicia which evidently was planned to divert the Russian effort from the passes seems to have been prosecuted with little energy.

WINS POSTMASTERSHIP BY ONE VOTE

Whittier, Cal., April 14.—In an election to decide the postmastership nomination Joseph H. Todd won yesterday by one vote. His nomination will be forwarded to Washington today by Congressman Charles Randall of the ninth California district.

Congressman Randall having the right to recommend a candidate as postmaster decided to let the choice fall upon the man selected at an election. He prescribed, however, that the candidate must be a Democrat and a total abstainer. There were eight candidates.

TRAFFIC HALTED, DOPE USERS SEEK HOSPITALS

New York, April 14.—As a result of the enforcement of the new law against traffic in habit-forming drugs here, ten young men who said they feared they would become insane because they could not obtain drugs to the use of which they were addicted, were under treatment in Bellevue hospital today.

Scores of others applied for admission to various hospitals last night. Some of them were so faint they could hardly walk.

One young man who had been unable to obtain a drug from sources where he formerly purchased it, fell dead in the street last night from the effects of a narcotic pill sold him by an Italian peddler.

WIRELESS FOR U. S. ARMY

Washington, April 14—Through the use of powerful automobile wireless outfits the signal corps is planning to establish a complete line of communication by radio along the entire Texas border across Arizona and New Mexico to California, so that the military commanders from headquarters on the west coast and at San Antonio on the east, can dispose of their troops rapidly and to the best of advantage to preserve neutrality along the Mexican border.

Juneau, Alaska, April 14—Gov. J. F. A. Strong yesterday signed a bill passed by the territorial legislature providing for submitting the question of prohibition throughout Alaska to the voters at the election November 4, 1916. If prohibition is approved it will become effective Jan. 1, 1918.

HERE'S GERMAN HEAD OF TURK MEDICAL STAFF ASTRIDE CAMEL IN THE DESERT

Dr. Ingells, the German doctor in charge of the Turkish medical staff, is seen here in the desert on the back of Hedshin, the biggest camel in the Turkish army.

VALVES LEAKY, ENGINE BAD, BATTERIES IN POOR CONDITION, WROTE COMMANDER OF F-4 JUST BEFORE SUBMARINE WAS LOST

Leaky valves, engine breakdowns, battery explosions and bad motors were mentioned in a letter just received in Los Angeles by Allison S. Ede from his brother, Lieut. Alfred L. Ede, commander of the ill-starred submarine F-4, which sank in Honolulu harbor on March 25, in describing the condition of the boat. A veiled premonition of death was also contained in the letter, which was written three days before the submarine met disaster.

The accompanying pictures have just been received from Honolulu. At the right is the last picture ever taken of the F-4. The other photograph shows a deep sea diver leaving a small boat to search the sea depths for the submarine. The photo was taken from the dredge California.

F-4 in Honolulu harbor just before the disaster; sending down diver to search sea depths for submarine.

SCHOOL TEACHERS LOSE IN TALC MINE SWINDLE

Youngstown, April 14—County Detective John Kane was on his way to New York today to bring back J. Condit Smith, arrested there on a secret indictment here charging him with obtaining money under false pretenses, on complaint of fourteen local investors, mostly women, said to have been losers in a Talc Mine scheme.

The Youngstown investors are reported to have put $6,000 into the venture. Warren, Pennsylvania, women are also said to have invested $30,000. A majority of those concerned are school teachers.

The indictment here was on evidence submitted by Mrs. Clara A. Nevin, a school principal, who says she lost $1,500. She says she was promised 36 per cent dividends and that she only learned that the deal was a swindle when dividends failed to materialize and she went to Canton, Ga., where the mine was said to be located and found only a hole in the ground.

W. VA. CONVICTS RESTORE MOUND

Moundsville, W. Va., April 14—A force of convicts from the state penitentiary here today began the task of restoring the historic mound, one of the largest works of the mound builders in the Ohio Valley. The mound has been taken over by the state and will be converted into a park.

CLEVELAND LANDS Y. M. C. A. CONVENTION

Cleveland, April 14—Announcement was made here today that the Triennial International convention of the Young Men's Christian Association will be held in this city May 25 to 29, 1916.

This will be the first time Cleveland has entertained the association of the world in 34 years.

With The Movers

M. L. Barber and family, who have lived in the Dennis property, 318 Second street, for the past eleven years, have moved to the Schuler cottage near Second and Madison streets. Dan Stevens and family also moved from the Dennis property Monday, occupying a home in Harvard Place.

Defenses Adequate

New Orleans, La., April 14—Defenses at the Panama Canal are "adequate for all purposes" and in good condition," according to Major Leonard Wood, who arrived here from Panama today.

Major General Wood declined to make any statement regarding the recent trouble between American soldiers and the civilians in Panama.

SAYS HE WAS BLACKMAILED

Columbus, April 14—Enos C. Hershberger, convicted of having improper relations with a 15-year-old girl by the Stark county courts and refused a new trial by the supreme court, today appealed to the governor to save him from penitentiary sentence.

Accompanied by a detective said to represent a widely known agency, Hershberger filed a long statement in which he declared he is the victim of blackmail.

Will Take Hotel.

Mrs. A. S. Turner returned home Monday from Elkton, Va., where she has been visiting relatives and is now staying with her husband at the St. Clair Hotel. They expect to take charge of the St. Louis Hotel on Third street within the near future.

May Recover.

Mrs. George Wiedenour, the Camba, Jackson county woman who was shot four times by her husband during a quarrel Monday is reported holding her own. Wiedenour surrendered to the county authorities immediately after the shooting.

Thornton Pratt In City.

Thornton Pratt of Chicago arrived in the city Tuesday being called here by the serious illness of his father, Prof. D. P. Pratt of 543 Fourth street.

GARRETT MILLIONS TO BRYN MAWR HEAD

Miss M. Carey Thomas.

Miss Mary Carey Thomas, president of Bryn Mawr College, will receive the bulk of the $10,000,000 estate left by her friend, Miss Mary Elizabeth Garrett, who was the daughter of John W. Garrett, late president of the Baltimore & Ohio railroad, according to Miss Garrett's will, which has just been filed in Baltimore.

Cliff Counts Hearing.

The hearing of Cliff Counts, New Boston man charged with cutting Ed Conley a few weeks ago, assigned for last evening at seven o'clock before Squire John W. Byron, has been postponed until Thursday evening. It was the thirl time his hearing has been postponed.

James Munn Funeral

The funeral of James Munn, of Sciotoville, who died Sunday was held from the home of his brother Penton Munn, Tuesday afternoon at 2 o'clock. Interment was made in Wheelersburg cemetery.

Before letting your contract for cement work see James McDaniel for prices. 1522 Robinson avenue. Phone 1241 B. All work guaranteed. adv 14-6

Has Auto Truck.

Henry Rottinghaus, a Market street grocer and hardware dealer, has just added an auto truck to his delivery service.

So Say We All of Us.

A scientist says he is in favor of frequent yawning. So are we, when the other fellow takes the hint.—Philadelphia Inquirer.

SECRETARY GARRISON GIVES HIS VIEWS OF WHAT DEMOCRACY IS

New York, April 14.—The one hundred and seventy-second anniversary of the birth of Thomas Jefferson was celebrated here last night at a dinner of the National Democratic Club at the Hotel Savoy. Secretary of War Lindley M. Garrison was the chief speakers. Other addresses were made by United States Senators Lewis, of Illinois, and Johnson, of Maine; Solicitor of the State Department Cone Johnson, and Attorney General Gregory.

After describing conditions in the time of Jefferson and Democracy as it existed then, Secretary Garrison described what the administration's and his idea of real Democracy was when he said:

"The essential foundation of such a philosophy is a sturdy citizenship; one which asks no favors and grants none; wants no special privilege and gives none; a citizenship which believes that the citizen should support his self-created government, and not permit the government created by all the people, to be subverted to the personal profit or benefit of some of the people. Its two efficient agents are representative government and home rule; the former because the individual citizen is of necessity so occupied with his own affairs that he must entrust the collective business to his chosen representative selected for that purpose; the latter because only in that way can Democratic government be wisely and efficiently conducted.

"The least government that is consistent with the proper doing of those things which must be done collectively, the better; the more the individual citizen is permitted to expand, develop his character and his energy and his talent without hampering restrictions, the better. Under such a system the local affairs should be left absolutely to local management; those which have been confided to the state governments should be left there, and those which were lodged in the Federal government should be fully exercised by it. Each in its sphere should be strong, self-sufficient, and proud and able to bear its own burdens and solve its own problems. If one of such entities is permitted to intrude upon the sphere of another, it says the strength of the latter, produces confusion, and tends to weaken the whole structure. Our nation is like one great human body composed of various parts, each of which not only performs its own function, but likewise contributes to the strength and efficiency of the whole. We are thus citizens with local powers and responsibilities, and national powers and responsibilities; and we can and should measure up to our full stature in each respect.

"I often wonder whether we sufficiently realize the tremendous importance of this great experiment now being tried upon this continent; one that has greater potentiality for the happiness and welfare of mankind than any other known to history. We are in very truth trustees for the whole human family, in a very peculiar and full sense of that word; if, by greed, neglect or perverseness we permit this great experiment to fail, it will be many long ages before those who come after us will be able to embody a like spirit in any form giving hope of success. Filled with the sense of our responsibility, proud of the opportunity to contribute our part, conscious that only by eternal vigilance can we preserve this precious heritage and hand it on unharmed, let us go forward to the end that government of the people, by the people, and for the people, shall not perish from the earth but shall grow stronger and stronger with the passage of time."

LAUNCH SWEPT OUT TO SEA

San Pedro, Cali., April 14—Eleven men are aboard the launch Hudson which was swept out to sea from El Segundo, a beach town yesterday during a heavy gale. A close watch was kept today for the launch by life saving stations on the Southern coast.

ILLICIT STILL EXPLODES

Petrograd, (Via London), April 14.—Fifteen persons were killed last night by an explosion in an illicit alcohol distillery at Volkhova, a suburb of this city. Serious damage was caused by the fire following.

THE WEATHER

Ohio—Generally fair tonight and Thursday. Temperature near freezing tonight.

Kentucky—Fair tonight and Thursday; not much change in temperature.

West Virginia—Fair tonight and Thursday; temperature near freezing tonight.

HER SPOUSE IS NEW ADMIRAL OF BRITAIN

Mrs. J. Cochrane and her daughter Mary.

When Mrs. J. Cochrane, who arrived in San Francisco from the Orient a few days ago with her five-year-old daughter Mary, heard from her husband for the first time in nearly six months, she learned that he had been made an admiral in the British navy. She saw her husband, last at the outbreak of the war, when he was commander of the battleship Yarmouth, then patroling the Pacific.

SAYS SWOBODA'S REAL NAME IS SCHWIND; WAS BORN IN GERMANY

Paris, April 14—The real name of the man known as Raymond Swoboda, now on trial before a court-martial on charges of arson and espionage, is Raymond Ruff Schwind, it was developed in the hearing yesterday, according to the Journal.

The prisoner, whose arrest resulted from the investigation into the fire aboard the steamship La Tourraine, answered without hesitation questions asked in an effort to establish his identity.

This was the most important point brought out during the examination, Schwind declaring the charges against him baseless.

He obtained an American passport by a subterfuge, according to the Figaro, knowing that the municipal records of San Francisco were destroyed in the fire which followed the earthquake, he is said to have informed the embassy that he was born in that city.

A London business man is quoted as asserting that he recognizes in Schwind a man once employed by him as a German clerk, who said he was born in Bremen and that his father was German fiscal official.

ANNIVERSARY OF LINCOLN'S DEATH

Washington, April 14.—Instructions were being sent out from here today to all parts of the world where the United States is officially represented, for the observance of the fiftieth anniversary of the death of Abraham Lincoln tomorrow.

President Wilson had issued an executive order directing that, as a tribute to the memory of the martyred president, the day be observed by the closing of the executive offices of the United States, and that the stars and stripes be displayed at half mast upon all federal buildings, on all forts, military posts and naval stations, on all vessels of the United States and upon all American embassies and consulates.

In addition the owners and masters of all United States merchant ships have been requested to display the national flag at half mast.

DIVERS TEST AIR TANKS

Honolulu, April 14.—The air compression tank that is to be used in the attempt to raise the submerged submarine F-4 today was tested yesterday by divers Stephen J. Dreilishak and Frank Crilly.

New Truck

The Doerr Plumbing Company placed a new delivery truck on the streets Tuesday.

REPORTING DAY IS FIXED FOR FRIDAY, APRIL 23

Budding Athletics Have Been Ordered To Intrench Here

Reporting Day, the most gladsome day in the sporting calendar, according to local fans, has been set down for Friday, April 23, showing convincingly that Manager Chas Spencer is not addicted to any form of superstition.

On this day grip-laden ball players with confidence oozing out their systems and with but one desire in their hearts, to make good, will come trooping into the River City. From that day until the bell tops in the early fall Portsmouth as usual will capitulate to the magnetism of baseball.

Despite the fact that the team of 1914 was riddled to such an extent that it is but a tattered remnant the local club owners will put another winner in the old town. That is the way they feel about it and expect to cash in on their expectations.

"We will have a world of good players here in the next three or four weeks and I anticipate no trouble in shaping up a team that will win a majority of the games played in the classy little Ohio State league," said Manager Spencer last night. "The league will take on new life and under the new arrangements it should come through with colors flying. If the club owners respect the salary limit there will be no trouble. The league will not be slowed up as hundreds of real ball players are available this spring."

These players were Wednesday ordered to pack their grips, take on a baseball aspect, and beat it to the River City on April 23: Dillnofer of Cleveland, Pills of Roseville, Sharman of Cincinnati, Zimmer of Constant, Ky., Patsh of Salem, O., Dolan and Krymicky of Lockport, N. Y., Shissler of Canton, O., Zeiser of Cambridge, O., Emmer of Crestline and Curtis of Zanesville.

In addition to these players Prof. Doyle will have 15 fledglings report on April 20 so Millbrook will be overrun with diamond heroes all anxious to have their names decorate big league score sheets. Oh it's a fascinating old game.

BREEN GOES BEHIND BAT

Des Moines, Iowa, April 14.—Frank Isbell's announcement yesterday that Shoddy Shaw, the veteran catcher, had decided to forsake the gay and festive baseball life for the more sedate occupation of serving as a nurse for plants, caused the bugs of our fair city to take notice. For with Shaw's retirement the local ball club is left without a tried catcher. Isbell took Shaw's decision complacently, and remarked that Breen would more than fill the position; that if he didn't there were good backstops and he would cop one. He says he is hesitating because he has supreme confidence in Breen's ability with the big mitt, and is waiting to see if the lanky outfielder doesn't perform according to the plans and specifications of an A-1 receiver.

Breen formerly wore a Portsmouth uniform.

Langford Defeated

Boston, April 14.—Joe Jeannette of New York, defeated Sam Langford of this city, in a twelve round bout last night.

BOB FITZSIMMONS AND FOURTH BRIDE

Bob Fitzsimmons and his latest wife.

Bob Fitzsimmons, one time heavyweight champion of the world, has just taken his fourth bride, and the accompanying snapshot shows the former idol of the fight fans and the very latest Mrs. Fitzsimmons. The newest Mrs. Bob, before her marriage, was Miss Temo Zillon, and for some time past she has been appearing with Bob in his vaudeville engagements.

MICHIGAN'S SCHEDULE

Michigan's schedule is longer than usual. It includes 26 games, with an attractive Eastern trip. Penn, Syracuse and Cornell will appear at Ann Arbor.

Ball Players Not Money Mad

—AL DEMAREE

Pitcher Al Demaree of the Phillies, in a signed article in the Philadelphia "Evening Bulletin," discussed baseball affairs from a player's standpoint. Among other things he resented recent aspersions of players growing out of the major leagues as follows.

"Ball players are not the money-mad individuals that some people think they are. They are just like other people and want as much as they can get for their services. Very few get any more than they are worth. If they were not worth what they receive you can bet all the wheat you've got that they would not be getting it. If ball players had the solid ivory domes that are generally credited to them, they would all be inside looking out. Baseball owners try to cut down expenses as much as possible and the easiest way of doing this is to keep salaries low. That is good business so long as white lieties are barred. When a ball player asks for more money and gets it, everybody yells: "Robber!" When a man is in any other kind of business asks for a raise and gets it, everybody is there with the glad hand to congratulate him. Why the difference? It now appears that Mr. Baker the slugging guardian of fan third sack, wants more money. He isn't the only baker asking for more money and getting it these days."

SOME STAFF, THIS

Clark Griffith has placed a value on his pitching staff at $150,000. Griff has a mighty good staff, but we would hate to see the Senators on the auction block with Griffith needing $150,000 for the staff. Judging by the way the club looked at the close of last season—and will probably look this season—we would suggest that Griffith would be a mighty lucky fellow to get that price for all of his players. Managers wonder why players hold out for more salary.

With Their Sails All Set, National And American Leagues Hit High Baseball Seas

New York, April 14.—For baseball fans throughout the country this was the most memorable day of the year, the day for which they had wailed six long months, the day of the opening of the big league season. The Washington weather bureau promised fair weather to greet the thousands who were to gather in baseball parks in the east and the west to welcome old favorites and new faces on the diamond.

In accord with the ancient custom the great game was to receive official indorsement by President Wilson in Washington, in tossing the first ball upon the diamond while Mayor Mitchell in New York and other officials in various cities performed similar functions.

President Tener of the National league planned to attend the opening game of the New York and Brooklyn clubs at the Polo grounds here. The league's president was in an optimistic mood.

"I feel that this race will be the closest we have ever fought," he said. "Our strength is well matched. Boston and New York, of course, have fine clubs while St. Louis and Chicago have fighting teams that will not take defeats without giving their opponents a great battle. The Phillies have the greatest pitcher in America in Grover Alexander and that counts. Cincinnati will foot a lot of folks. Herzog has those boys out hustling and will put up quite a fight to get in the first division."

Mayor Spiegel To Toss Out First Ball

Cincinnati, O., April 14.—Weather conditions were favorable early today for the opening of the National League championship season by the Pittsburgh and Cincinnati clubs.

Before the game Manager Clark announced that either Adams or McQuillan would pitch and Gibson or Schang catch for Pittsburgh, while Manager Herzog said he would select Ames or Benton to pitch for Cincinnati with Dooin to do the catching. Mayor Spiegel was carded to throw out the first ball.

Observe Lajoie Day

Philadelphia, April 14.—Fair weather greeted the fans who traveled to Shibe park today to see the opening game of the season between Philadelphia league champions and Boston.

This was Lajoie day, in honor of Napoleon Lajoie, the veteran second baseman who came back to Philadelphia after an absence of 13 years. Incidental to the opening day exercises the 1914 American league pennant was flung to the breeze. The battery predictions for today's game were Leonard and Carrigan for Boston; Bush and Schang for Philadelphia.

PRESIDENT WILSON TO LAY ASIDE CARES FOR THE OPENING GAME

Washington, April 14.—With President Wilson ready to lay aside the cares of his office and toss out the first ball thereby starting hostilities between the Washington and New York American league baseball official, and unofficial fandom was all agog over the inauguration of the baseball season here today. The baseball spirit was in evidence everywhere and indications was for a record breaking crowd.

Government employes were prepared to take a half holiday to witness the opening game. Interest in the event was greater than previous seasons inasmuch as the belief was general that the local team had a better chance of finishing higher up in the league standing than heretofore. Fair weather was forecast.

BAN JOHNSON AT ST. LOUIS

St. Louis, April 14.—St. Louis enthusiasts are ready for the 15th annual opening of the local American league baseball season this afternoon and the advance sale of tickets indicates a great crowd. Ban B. Johnson, president of the American league and Charles C. Comiskey, president of the Chicago club will attend the initial contest.

SAYS BRAVES WILL REPEAT

It is all over now.

The Boston Braves are going to come through. For Grantland Rice has said so. In a current magazine he says the Braves will repeat.

"There is nothing to the National League race this year but the Braves" chortles Rice.

What we are wondering at is that Rice does not convey his information to the other seven managers in the National League so they can save a lot of perfectly good money in what promises to be an off year.

Chester Blue Signs Contract

Chester Blue, of Maysville, Ky., has signed a contract to play shortstop this season for the Sioux City team. Blue played part of last season with Indianapolis, and is one of the best amateur infielders and fastest base runners in the state.

Strong Man For Nailers

Ironton, April 14.—Manager Dick Smith of the Nailers this morning received the signed contract of Frank Stout, a catcher from Cincinnati. Stout will be remembered by the local fans as the genial little German who was given a tryout by Dick last year, but owing to the wealth of good material he did not land.

MANY PLAYERS LOOKING FOR JOBS

"As soon as it became known that I was made manager of the Portsmouth team I began receiving mail from all parts of the country as apparently more ball players are out of jobs this spring than ever before," said Manager Spencer Tuesday night. "And I have heard from players who I never dreamed of were out of jobs."

Hoffer With Wheeling

Jerry Hoffer, who was with the local team last year is now with the Wheeling Stogies. Hoffer it will be recalled was sold to the Cleveland A. A. team for a good price. Hoffer gave promise of being a big league pitcher, but he will never be until he takes the game seriously.

No Foolishness With Roger

Manager Bresnahan proved that he would tolerate no internal strife on the Cub team by bringing Frank Schulte and Jimmy Lavender together converting them into friends after they had been enemies for a year and causing them to shake hands.

DUCK YOUR BEAN

The Cardinals are now champions of St. Louis, which might mean something if the fans were not acquainted with the Browns and Sloufeds.

RADNOR
THE NEW ARROW COLLAR

Substitutes Get Chance

Detroit, Mich., April 14.—Because of the absence of the first baseman, Burns, who is recovering from the effects of an operation for appendicitis and third baseman, Captain Moriarty, who is laid up with an injured foot, Detroit was forced to start the American league season with two substitutes in the infield. These substitutes, Kavanaugh and Vitt, respectively, are old members of the team, however. With Larry Lajoie no longer a member of the team Cleveland also presented a new infielder.

A FABLE

Once upon a time there was a rookie, who joined a ball team without flaunting his achievements on the lot back of the Blue Front grocery down in Hope Town. He was willing to earn a job on his merits and not what he had done in the Before Sundown League.

Moral: He made good.

Assigned To Utility Role

Friends of Irish Conwell will be surprised to learn that after holding and batting in gilt edge form in the auto season games Conwell did not earn a regular berth on the Waco team. He has been assigned to the position of utility infielder and may warm the bench the greater part of the season, which will not be to Irish's liking.

NEEDS EXPERIENCE

Prof. Doyle has decorated Pitcher Townsend of South Webster with a little tinware. Townsend needs a little more experience before accepting a regular job as a pitcher.

OPINIONS DIFFER

Jawn McGraw and Ban Johnson have different ideas regarding the spring training. Ban thinks it ought to be abolished and Jawn thinks that all ball clubs should train next door to a race track.

Bock Beer
Portsmouth
BOCK BEER
Now Ready
The Portsmouth Brewing & Ice Co.
Both Phones 94

VAUGHN VS. SALLEE

Chicago, April 14.—With St. Louis as their opponents the Chicago Nationals were ready for the opening game of the season here today. The day was clear and preparation has been made to handle a record breaking crowd. Manager Bresnahan planned to star Pitcher Vaughn, while Sallee was the probable pitching selection of St. Louis. Catcher Archer, whose fingers were damaged on the training trip, was in improved condition and ready to take his turn behind the plate.

Two Stars Will Pitch

Boston, April 14.—The opening of the National League baseball season found the world's Boston champion team eager to start its first game against Philadelphia at Fenway Park today.

Mayor Curley had accepted an invitation to throw out the first ball and a band concert was arranged as part of the opening day ceremonies. It was expected that Rudolph would start in the box for Boston and Alexander for Philadelphia.

WE'LL SAY SO

Manager Josh Devore of the Chillicothe Babes has already signed 16 ball players and no doubt every one of them firmly believes he is a Ty Cobb, a Sam Crawford or a Christy Mathewson.

Isn't it a good thing that we can't pull the curtain back and see what the future holds in store for us?

FREE a copy of "THIS GREAT LITTLE BOOK" containing 16 pages by F. Goldsmith's Sons Cincinnati.
Diamond Dope AND Official Playing Rules
Full of facts for fans
Contains rules for Pitching Curves, life histories and pictures of baseball stars, and 1915 Baseball Catalogue of
Goldsmith SPORTING GOODS Guaranteed
Get this JOHNNY EVERS Glove—modeled after the glove used by the famous Evers himself. You can pull down the highest. The ball sticks. Come in and let us show you. Put it on your hand and see if it isn't the finest glove you ever saw.
No. 10X tan leather, $1.00
No. 25 tan horsehide, 2.00
Sold by
HENRY ROTH
420 Chillicothe Street

HENRY ROTH
Headquarters for All Kinds of
SPORTING GOODS
BASEBALL UNIFORMS
TENNIS OUTFITS
FISHING TACKLE
BASEBALLS, BATS
GLOVES, MASKS
PROTECTORS ETC.
GOLF OUTFITS
Nothing you want in the sporting line but we have and all reasonably priced.
Select line of Bicycles, Velocipedes, Wagons.
HENRY ROTH
420 Chillicothe Street

$1.65
CINCINNATI, O. AND RETURN
VIA
N&W
BASE BALL
CINCINNATI VS ST. LOUIS
SUNDAY, APRIL 18
Fast train both directions.
Leave Portsmouth ....4:00 p. m.
Returning train leaves Cincinnati .....8:45 p. m.
City Ticket Office Sixth Street Opposite Post Office
R. E. SCOTT
Passenger Agent

Pal! Listen to this:
Prince Albert is the one pipe tobacco that gets right under the epidermis of the most veteran pipe smoker. Men who have become case-hardened to tongue tortures are falling in line along with young fellows who are just getting pipe broke. Men everywhere love the ripping good flavor and fragrance of
PRINCE ALBERT
the national joy smoke
but what they like most is P. A. peacefulness. They like the absence of the tongue and throat suffering, taken out of P. A. by our famous patented process. P. A. is sold in the tidy, pocket-handy red tins, 10c; toppy red bags, 5c; also in pound and half-pound tins; but the pound crystal-glass humidor is the jim-dandy package for home and office use. You go to it!
You can buy any of these at any store that sells tobacco.
R. J. REYNOLDS TOBACCO COMPANY, Winston-Salem, N. C.
Copyright 1914 by R. J. Reynolds Tobacco Co.
PRINCE ALBERT
CRIMP CUT
LONG BURNING PIPE AND CIGARETTE TOBACCO

The Portsmouth Daily Times

SUBSCRIPTION $5.00 PER YEAR

The Times Publishing Co.

CHILLICOTHE AND FRONT STREETS

VALLEE HAROLD AND HARRY E. TAYLOR, Editors.
GEORGE M. TAYLOR, Managing Editor.

WHEN AWAY FROM HOME
You Can Get The Times At The Following News Stands:
CINCINNATI, OHIO: Fountain News Company, Fountain Square.
COLUMBUS, OHIO: A. T. Butler (News Agent), Union Station.
Oppenheim News Company, Gay and High Streets.
DAYTON, OHIO: Greater Dayton News Co.
CHILLICOTHE, OHIO: Peter Kohn (News Stand), Main Street.

ADVERTISING DEPARTMENT
Eastern Representative: Robert Tomes, 116 Nassau St., New York.
Western Representative: Allen & Ward, Advertising Bldg., Chicago.

FINE NEWSPAPER HOME.

An important epoch in the successful newspaper career of former Governor James M Cox occurred last Saturday afternoon, when the new home of the Springfield (O.) Daily News, including a building and newspaper plant representing an outlay of $250,000, was formally dedicated and opened to the public. President Woodrow Wilson in Washington, touched the button that started the whirr of activity in what is conceded to be one of the most thoroughly modern newspaper plants in the country.

Commemorating the dedication, the Sunday morning edition of the News comprised 140 pages, combining the regular news edition, a booster edition, and a historical and picturesque Springfield edition into one issue, one of the largest ever issued from a newspaper office. A copy was received at The Times office Tuesday morning.

In the front page of the first section is a picture of the new building, two stories high, built of cream-enameled brick and white terra cotta, absolutely fire-proof, and of pleasing architectural design. From the counting room to the mailing department, and from the roof to the spacious basement only the very latest conceptions of the architects' and mechanics' ingenuity have been placed.

In the succeeding pages, profusely illustrated, are written the histories of every activity of the city, business, financial, transportation, religious, educational, building, fraternal, historical, social, political, theatrical, automobile and athletic.

Of unusual interest to the reader are the splendid photograps of Springfield's men of prominence, pioneer and contemporary, its beautiful colleges and seats of learning, fraternal homes, churches, beautiful residences, manufacturing institutions and railroad yards, and natural scenes.

The formal opening of the new home of the Daily News was one of the most auspicious events in the history of Springfield, and was participated in by thousands, whose expressions of wonderment that such a complete equipment for the manufacture of any commodity should be assembled gave proof of the rapid strides that have been made in the manufacture of newspaper equipment and machinery.

Flowers in abundance were received from admiring friends of the owner, while telegrams of congratulations and best wishes were received from every section of the country. President Wilson sent the following telegram to the former Governor: "My warm congratulations on the opening of new building. May it be a house dedicated to the cause of the people."

The culmination of the tremendous project reflects the exactness with which it was planned and the thoroughness with which it was executed, a characteristic of every public and private act of Ohio's former Governor, James M. Cox. Mr. Cox also owns a great newspaper at Dayton, Ohio, in The Dayton Daily News.

NOT THE PLACE TO SEEK.

A good many mayors of cities are said to be storming the legislature for financial relief for their cities, the relief to consist in allowing them to levy more taxes and go into debt deeper.

So far—and that is surprising—the legislature has shown no disposition to give heed to their beseechings. That body is not the right place to go for relief, which should be sought and self-administered at home. There isn't today in Ohio a city of ten thousand inhabitants that isn't spending annually tens of thousands more annually than it should spend, tens of thousands that could just as well be saved and which in the main means an absolute and total waste. In the first place the municipal government is complex and costly. The statutes require twice as many public officials as there should be and the ordinances create in addition about twice as many jobs as there should be. If we could get a legislature that would recognize that an economical government is better than any political rule, if we could get city administrations and councils that could understand the least governed city is the best governed, there would be no call for "financial aid" go up. Already more taxes are paid than are at all necessary to secure the average results. The situation would be worse than it is if cities could spend more than they are permitted now. The only means of saving them all from bankruptcy is by establishing a limit beyond which they can not go in levying taxes and spending money. Sometimes, of course, a limit works harshly, but in government the general effect, not the particular case, must be borne in mind.

SOME PEOPLE WHO WILL TODAY COME INTO THEIR OWN

WHEN WE BLOCKED TRAFFIC

That the majority of accidents in which automobiles run down pedestrians occur in the middle of squares and not at crossings, is an established fact, and pedestrians should make it a point to cross streets only at the regular crossings. There the driver of an automobile is on guard, he has slowed down his machine to perfect control, and if traffic is congested, he can easily stop until he can go on in safety. Where persons use the streets haphazard for crossing purposes, accidents from automobiles, wagons, street cars are liable to happen and are very hard to guard against.

We had this system brought home to us last summer in driving down a busy street in Cleveland to a hotel. Anxious not to have any accident we were going along about six miles an hour and at crossings slowed down to Four miles an hour. We noticed a traffic cop on a motorcycle trailing along in our wake and the longer he stuck the slower we drove. When we reached the Hollenden Hotel our traffic cop came also and visions of commendation for careful driving floated through the minds of all those in the car. But, alas for human expectations. That traffic cop gave us a tremendous calling for driving so slowly. He said we had blockaded traffic and almost thrown everything in the vehicle line out of gear. Then he explained to us poor mortals how to drive in a big city, drive 15 miles to 18 miles between intersections and slow down to perfect control at intersections. "People in cities don't cross except at regular crossings unless they are willing to risk their necks", he said. "The place you've got to look out for walkers is at the intersections and there's where you've go to slow down. Just remember that and you won't block traffic again."

The editor of the Ohio State Journal says that he was attracted by a crowd looking in a window and of course he rubbered too. Then he came away and wrote an awfully mean article about his fellow gazers at pictures of the Johnson-Willard prize fight. He said they were all of the "low browed, heavy jawed, scrap tobacco chewing variety". Which reminds us of the local man who went to see and enjoyed a burlesque show in the East and then strenuously objected to its being put on the stage at our local palace of the dramatic arts, because it was so demoralizing.

We passed through Oak Hill Sunday afternoon and paused for quite a bit on the newly paved street expecting that Editor Funk, the argus eyed one of the Oak Hill Press would show up with a reception committee and insist upon us staying for Sunday evening dinner. But nary a peep at Funk did we get. In fact pretty much the only person in sight was a tow-headed youngster who directed us on the wrong road to Portsmouth. We do not feel as kindly towards Oak Hill as we did once upon a time.

Funny things in this world. Here is a Republican organ, always scolding about "Democratic hard times", yet it claims to be growing lusty and strong in these times, when under G. O. P. good times, its predecessor in the faith could not eke out enough to sustain existence.

Because Alfred Henry Lewis, whose works were "all the rage" for awhile, died leaving only a few hundred dollars, a contemporary argues, literature does not pay. It is not conclusive in its illustration. Alfred Henry was some power as a writer, but he was almighty as a spender.

In Scioto county it is the man that plants an apple tree, and a whole orchard of them who is a public benefactor.

And again distinguished and popular Republicans have taken to tearing their coats off to prevent their insistent and persistent friends from dragging them into the mayoralty race.

Another type of paid announcement which we shall expect to see quite frequently as the honest advertising movement progresses is this: Wanted; by attractive young lady, permanent position as stenographer until nice young man proposes.—Columbus Journal.

Hope springs eternal. Young Doc Sellards, John Eckhart, George Ditty and others are perking up a bit since Willis announced he would fire the whole bunch and caboodle of Democratic office-holders.

Now that Sciotoville has its semi-annual scrap on about incorporation, we have decided that we will not consider the place an incorporated village until we see one of these "Six miles an hour through crowded streets" signs hung out at each end of the burg.

Spring ought to be ashamed of herself. We all love her most, but she lets winter delay her arrival and summer haste her departure.

You can't always sometimes tell. There is Paterson, the lair of the anarchists, objecting to Billy Sunday's coarse language.

When it comes to the matter of state aid for roads it looks like Scioto county is in a fair way to get what she voted for—nothing.

The Willis legislature seems on the verge of tearing the whole civil service farce to tatters. We can't expect so much of it, but, nevertheless, here's power to its arm.

Some papers are going to be. The Times is.

Oh, Little Woman

Oh, little woman, you've suffered,
Neglect, abuse and despair;
Oh, little woman, you've burdened
Your soul with a weary care,
Oh, little woman, rebellion,
And then through the shadow awhile
The hope of a tenderer future,
The dream of a sweeter smile!
Oh, little woman, you've dreaded
The death of a love once sweet;
Oh, little woman, you've faneled
The blossoms fall at dark at your feet;
Oh, little woman, revival
Of trust when the storm blows by;
The dream of a sunnier morning,
The hope of a brighter sky!
Oh, little woman, how seldom
Men know the deep truth of a life
That is woman's own passion of living,
That is woman's own burden of strife;
Oh, little woman, forgiving
The hand that may smite, to go on
With a faith in a fairer tomorrow,
A trust in a tenderer dawn!
I know not how far they expect you
To bear all they give you to bear;
I know not how much they expect you
To bend to their blows and not care;
But in justice there's justice for women,
And when hatred makes brutes out of men,
It is time to turn back, little woman
Till they know what loves means . . . once again!

—Exchange.

What Dye Mean Bmh Bmh?

Miss Elizabeth Smith has been compelled to recall her invitations issued for Miss Jennie Thompson, bmh bmh bmh this evening at her home, 820 East Washington street, owing to illness.—Bloomington (Ill.) Bulletin.

The Dutiful Daughter

I should like to come to dinner;
I should like to come to supper;
I should like to come to luncheon and to tea;
But should like to bring my mother,
If you don't mind much,
Cause my mother's twice as fond of food as me,
(She suffers from a-be-si-ty.)—Rubens.

They All Got Him

A Cincinnati woman, suing for divorce, says her husband is the meanest man on earth. A lot of women think lthey are married to that guy.—Detroit Free Press.

Just Keep Smiling

When the world is hard and heedless
Of its smiles to others lent,
And you owe your bank a million,
Though you do not own a cent;
Still you know that you are worthy
Of ten times the gold you owe,
Face the teller with the smile game
Watch it on his features grow.

—Book News Monthly.

Laying For Him

Friend—I've noticed Curtis, the tailor going up to your studio every day for a week. Is he sitting for you?

Artist—No, he's laying for me.—St. Louis Post-Dispatch.

Doc Must Know

Dr. Wiley's opinion that "women can be safely kissed on the cheek" doesn't agree with "Billy" Sunday's idea that the man who tries it is likely to get painters' colic from the most of 'em.—Philadelphia Inquirer.

Smashing

Cholly—Your sister is a smashing beauty.

Bobbie—Yes—she loves to break hearts.

Knew His Name

Stranger—What is your name, little boy?

Little Boy—Willie.

Stranger—Willie what?

Little Boy—Willie Dont. I guess. That's what mamma always calls me.

Enterprising

"That landlord is certainly an enterprising feller."

"How now?"

"He has installed outside roller towels that run the full length of a three-story hotel. Guests on every floor can leah out of the windows and wipe their hands."

"But why have the towels outside?"

"Oh, that's so the run can wash 'em."

The Martial Spirit

"Why are you moping there, Dick?"

"I've no one to play with."

"Well, go and fetch Freddie next door."

"Oh, I played with him yesterday, and I don't suppose he's well enough to come out yet."—London Opinion.

No Trained Nurse

Mrs. Fibnicky (entering kitchen with newspaper)—Norah, a celebrated doctor says that brooms are full of microbes, so hereafter you'll have to give your broom an antiseptic bath every day.

Norah—Shure Oi'll not! Next thing ye'll be askin' me to give it massage treatements and hippydermic injections, an' ye may as well understand right now that Oi'm no thrained nurse.—Boston Transcript.

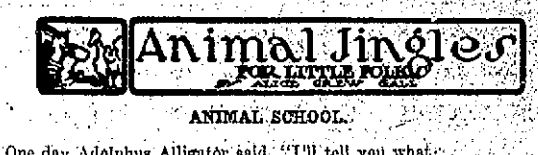

ANIMAL SCHOOL.

One day Adolphus Alligator said, "I'll tell you what;
Suppose we do not go to school today because it is so hot.
Let's all go down to Joneses' pond and have a swim instead.
Then we will tell Professor Crab that we were sick in bed."

Said Dora Duck, "Of course I'll go!" Dan Dog said, "I will, too!"
And Billie Beaver said, "I think it will be fun to do."
And Freddie Fish said, "Count on me; it will be nice and cool;
Although I know the proper place for fishes is in school."

So off they went to Joneses' pond to spend a pleasant day;
But as it happened things turned out in quite another way,
For old Professor Crab said, "Ha! I mean to find out quick
Why all these pupils stayed away; I can't believe they're sick."

Then he set off across the field and very soon he heard
Them splashing. Said he, "They are in swimming, on my word!"
They were so busy playing round and shouting in their fun,
Professor Crab slipped in the pond unseen by anyone.

He first seized Daniel Dog, and said, "Come on, get out of here!"
And led him shivering up the bank, held firmly by the ear.
The other animals were all so scared they couldn't run,
And so the old Professor captured every single one.

And then they all began to cry as loud as loud could be.
Professor Crab said, "Stop at once, you're wet enough," said he.
"In order that you may get dry," he told that shivering row,
"You'll do arithmetic; that is the dryest thing I know."

And so those animals were forced to add and multiply
Until Professor Crab was sure that they were good and dry;
And so he took them back to school, and I am pleased to say
That none of them has ever once played hookey since that day.

Copyright 1915 The Central Press Association.

Charity Social

Over two hundred people attended the Charity Social given Tuesday evening by the local Council of the Jr. O. U. A. M. at its hall corner Third and Chillicothe streets. Games and dancing occupied the attention of those present, who enjoyed a delightful evening. Refreshments were served during the evening. The proceds of the social were turned over to the charity committee of the lodge, to be used in carrying out the lodge's beneveolences.

Business Trip.

John T. Breece is in Cincinnati and Columbus on a business trip for the Breece Manufacturing Company.

Returns to Racine

Harry Richter, an electrician, of Third street, left Tuesday for Racine, O., to resume his work on a government dam.

Age is Not the Cause of your hair falling out. It is the condition of your scalp.

Rexall "93" Hair Tonic will destroy the germ which is the cause of this trouble. 60 cents a bottle.
Wurster Bros.

OPEN NOSTRILS! END A COLD OR CATARRH

How To Get Relief When Head and Nose Are Stuffed Up.

Count fifty! Your cold in head or catarrh disappears. Your clogged nostrils will open, the air passages of your head will clear and you can breathe freely. No more snuffling, hawking, mucous discharge, dryness or headache; no struggling for breath at night.

Get a small bottle of Ely's Cream Balm from your druggist and apply a little of this fragrant antiseptic cream in your nostrils. It penetrates through every air passage of the head, soothing and healing the swollen or inflamed mucous membrane, giving you instant relief. Head colds and catarrh yield like magic. Don't stay stuffed-up and miserable. Relief is sure.

POLLY AND HER PALS

IT COSTS MONEY TO BE NICE TO HOTEY.

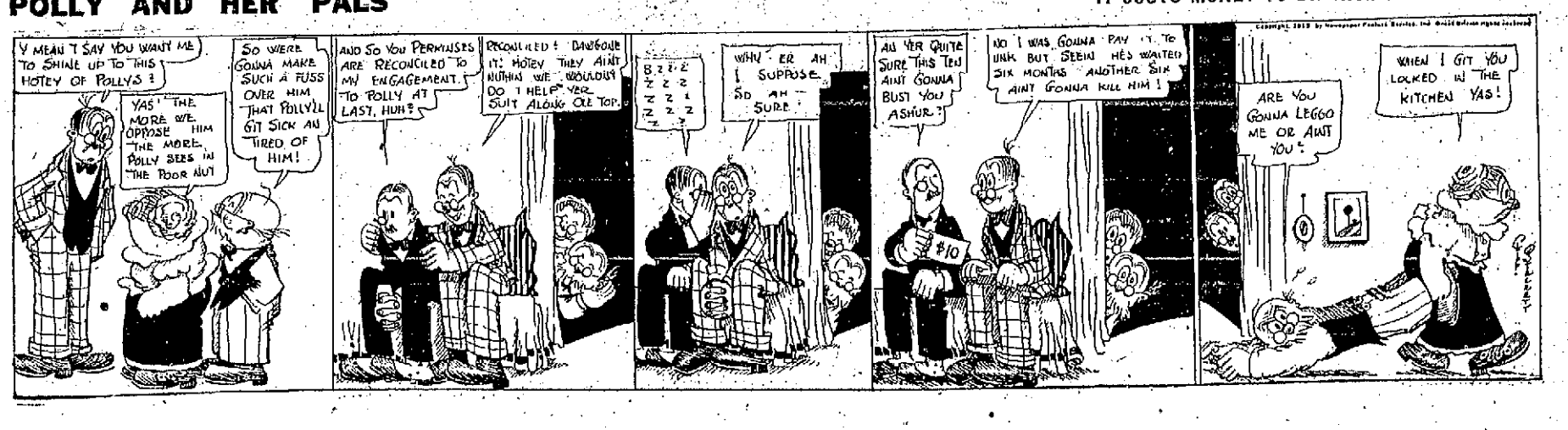

AMAZON BOMBARDS ENGINE WITH ROCKS, THEN TRIES TO WRECK POLICE STATION

For the first time in the history of the city prison, a woman occupied one of the downstairs iron cells Tuesday night. She was held there until she could be transferred to the county jail, she having completely wrecked the female ward above.

The woman was Mrs. Alice Henderson, wife of Thomas Henderson, a tinner, 916 Eleventh street. The drink-crazed woman had been arrested in the railroad yards near the N. & W. freight station for throwing bricks and other missiles at an engine. Engineer Dixon and others feared that she would be run down and killed unless removed from the yards and they summoned the police.

Just why she was attacking the engine is not known. While waiting the arrival of the city service wagon at the East End engine house, she launched into a fierce harangue of Officers Flowers, Milhoff and Capt. Grant Cooper, showing fight when they bundled her into the wagon. Once she was placed in the upstairs rooms of the prison she became a veritable demon, knocking down and smashing the gas stove, stripping the walls of plastering, breaking up every chair and table in the room and throwing clubs, one of which caught Capt. Grant Cooper on the hand, severely cutting his fingers.

Once she was overpowered she screamed at the top of her voice, occasionally intermingling the din with the vilest of ephithets and threats to kill the officers. She had also broken the locks on the wooden cells, and as she showed no signs of subsiding it was decided to appeal to Sheriff Smith to accept her as a prisoner for the night. She was placed in a cell downstairs until the arrangements could be made. This only served to increase her fury and drunks and hobos, white and black, were treated to a few minutes indescribable concert, old timers admitting the woman had a repertoire of cuss words that had their own faded.

The woman fought the officers all the way over to the county jail but when placed in the strong ward, there appeared to have become exhausted and showed signs of relenting, crying for her husband and children. A woman of powerful build and great strength she had also exhausted the officers who handled her. It was her second performance of the kind, she having demolished the female ward once before.

MRS. SMITH IS GIVEN ESTATE

All of the property, both real and personal, of the late W. H. Smith, was bequeathed to his widow, Emma E. Smith, by the provisions of his will, filed in probate court Tuesday afternoon. The widow is also nominated to serve as executrix of the will without bond.

The will was drawn September 13, 1910, and was witnessed by Attorney N. B. Gilliland and John W. Berndt.

Witness Missing

It developed Tuesday morning that Howard Ward, the South Carolinian who had caused the arrest of Oscar Gibson, a restaurant keeper, for alleged pointing a rifle at him, had "vamoosed."

According to the word that reached the police, Ward was arrested at Greenup, Ky., Tuesday afternoon for drunkenness. Chief McCarty believes that the man was spirited away and says his going will not in any way lessen the prosecution of Gibson on the above charge.

Howdy Charles

Charles Morshon, of Pond Creek, was a visitor in the city Tuesday.

STEGALLS ARE INJURED WHEN SCAFFOLD FALLS; HARMON'S LEG BROKEN

Harmon Steagall had his right leg broken just above the ankle and his left arm sprained, while his father, Joe Stengall, a well-known barrister and builder, had a hip and knee sprained and sustained multiple body bruises when a scaffold broke, precipitating them 22 ft. to the ground, below Wednesday morning.

The accident occurred at one of Mr. Stengall's houses on Boundary street, between Seventh and Eighth streets. They were engaged in making some roof repairs when the scaffold on which they were seated broke without warning. Drs. Christ and Allard responded to a hurry call and attended the injured men. Police Officer Theo. Branham was also on the scene early and rendered what assistance he could.

The young man, displayed remarkable grit and pluck, trying hard to arise to walk to Lynn's ambulance, which had been called, but found it impossible owing to his leg fracture. He and father were removed to their home, No. 1129 Twelfth street.

Fine Program For Moose Mother's Day

Arrangements for Mother's Day on Sunday, May 9th, were completed at the regular weekly meeting of the Loyal Order of Moose Tuesday evening. The committee appointed to have charge have arranged the following program:

Motion Pictures of Mooseheart, Ill.

Invocation—Dr. O. D. Tatje, chaplain.

Song—Aeolian Quartette.

Introduction—Charles Wilson.

Son—Aeolian Quartette.

Address, "Mother"—William Barron.

Song—Aeolian Quartette.

The service will be held at the Sun Theatre on Sunday afternoon at two o'clock and will be open to the public, to whom a cordial invitation is extended. The committee in charge is composed of Si Straus, Anselm Skelton, William West, Harry Denton and Charles Kiegler.

Installation of the newly elected officers will feature the next regular meeting, to be held next Tuesday evening. The new officers are: Past Dictator, William Barron; dictator, J. M. Kroll; vice-dictator, Roy McElhaney; prelate, Charles Wilson; treasurer, Albert Dachler; secretary, Harry C. Huddleson; inside guard, Roy Newman; outside guard, William Kirsch; sergeant-at-arms, W. J. Scott.

Each of the officers during the past year was presented with an attractive pocket-piece, upon which was engraved his name, the numn and number of the lodge, and the name of the order, by the retiring dictator, W. A. Barron.

LITTLE GIRL SCALDED

Little Mildred Dressler of 1521 Fourth street, was painfully scalded this morning when she pulled a bucket of hot water over on her. Fortunately her face escaped.

Deeds Recorded.

Deeds recorded Tuesday included the following:

James S. Thomas and wife to V. Wayne Thompson, Lot 48 and part of lot 47 in the Damarin Second Allotment Addition, $1, et al.

James S. Thomas and wife to V. Wayne Thompson, Lot 15 on east side of Market street, between Second and Third streets, $1 et al.

Henrietta E. White to Arthur D. Stewart and wife, lot 73 in Highland Addition, $1 et al.

Lewis Bennett and wife and John B. Bennett and wife, to John C. Milam, 81 acres in six tracts in Madison township, $1 et al.

Ground Broken.

Ground has been broken for the erection of the house in the Nirvana Addition near Wheelersburg, which will be built by William Rolles of this city. The work will be rushed as rapidly as possible. It will be built by Donaldson Bros.

Unable To Attend.

The mayor will be unable to accept an invitation to attend the district meeting and camp-fire of the Sons of Veterans April 16th, owing to a previous engagement with the department of state.

Chickens Stolen.

Four chickens were stolen from a shed at the rear of the home of Joe Maynard, a B. & O. S.-W. yard switchman, of No. 1803 Chillicothe street, Monday night. Boards were pulled out from the alley side of the shed by the thieves. The police were notified.

Undecided As To Property.

John Russell is as yet undecided as to his plans for the H. Frank H. Thompson property at Eighth and Findlay streets, which he purchased a few days ago. The property adjoins his home and gives him a total frontage on Findlay street of 95 ft.

Has Robber Clue

Constable Floyd Lavender, of Friendship, who is investigating the recent robbery of John Schaffer's store at Turkey Creek, believes he has struck a good clue.

Lavender raided a home on Stony Run Sunday night, and while nothing was found he got evidence which later developed the fact that the goods stolen from the Schaffer store were boxed at another house and taken across the river into Kentucky and placed aboard the morning westbound C. & O. accommodation train. Lavender has every reason to believe that the robbery was committed by river pirates who have accomplices living on the Ohio side.

OPPOSED TO RATS

Leo Sommer, of the hardware firm of Sommer Bros., would like to see the New Orleans plan of exterminating rats followed in this city and vicinity. Leo believes there ought to be a law placing a premium on rats, and by giving boys a half cent or cent for every rat killed there would soon become a decided scarcity of rodents.

HERE IT IS! FIRST FISH TALE!

Leslie Ridenour and L. C. and Guy Luckabaugh have returned from a fishing trip up the Scioto river. They got 100 pounds of fish and a thorough ducking.

BEAUTIFYING THE CITY

The large Selby lot west of the Selby shoe factory on Findlay and Seventh streets has been ploughed and a force of men are at work putting in a pipe line for sprinkling purposes and are laying out flower plots of many different shapes and designs. The lot will be sown in grass and will present a very attractive appearance this summer. For several years the lot has been used to dump coal and was very unattractive. A heavy wire fence will be put around the lot and a man will take care of the grounds and flowers. This is one of the first big movements to encourage the citizens to start a general clean-up.

TERMINALS

Charles Higgins, of Gallia pike, has purchased Rev. Charles S. Robertson's motor boat and has named it "Bernitine." He will put the boat in the river Sunday.

Mrs. Alfred Slaughter, of Ironton, is visiting at the home of her daughter, Mrs. Clarence Howard, of Gallia pike.

G. K. Roper, Y. M. C. A. International secretary residing at Richmond, Va., was a business caller at the local Y. M. C. A. Monday.

Never Give Up!

Be not uneasy, discouraged or out of humor because practice falls short of precept in some particulars. If you happen to be beaten, return to the charge.—Marcus Aurelius.

Their Days of Fate.

Certain days of the week or month have constantly been marked ones in some persons' lives. Nearly all the chief events of Thomas a'Becket's career, including his murder and the translation of his body, occurred upon a Tuesday. Henry VIII and his three children—Edward, Mary and Elizabeth—expired upon the same day of the week—Thursday.

BACK FROM NEW YORK

The Ohio State Journal had the following article about Gilbert L. Fuller, a former Portsmouth boy, Tuesday:

Gilbert L. Fuller, of the Columbus stock exchange, returned yesterday from New York. He spent several days there, and was a witness to many of the New York market's feverish activities. Among the conservative financiers and brokers, Mr. Fuller says there is belief that a slight reaction may result soon from last week's developments, but that opinion generally prevails that conditions will be more settled and promising from this time on.

Still Loyal To Portsmouth

Mr. and Mrs. Adam Maurer, former Portsmouth residents, have sold their home in Columbus, and have recently moved to 234 West Third avenue, in that city, according to word received Tuesday by local friends. They are still loyal to the River City, which they claim is the "swellest town on the map."

Right Arm Hurt.

It develops that Dr. J. F. York had his right arm badly hurt in the automobile accident he had on Damarin Hill Sunday night. He underwent an X-ray examination at Dr. W. E. Gault's office, but it was found that no bones were broken.

FRATERNAL DIRECTORY

Fraternal Order of Eagles
River City Aerie, No. 567

Meets every Thursday evening
Sixth and Chillicothe Streets
Wm. N. Gableman, Secretary.
Phones, 910 and Y 916

PEEK-A-BOO!

—Copyright, 1915, by Herbert Ponting

Drawn by Eva Shepherd

He comes shyly, yet with a certain confidence, born of age-old experience in playing hide-and-seek with the hearts of everyone.

Perhaps he is a little embarrassed, too, because, you see he is so scantily attired and he wouldn't distress you for worlds! So he plays Pee-a-Boo, and from his fortress behind the curtain aims his love-tipped darts.

Please don't plead that you have not been expecting him. You can't deny him, either of you, long ere now, you have heard the beating of his wings against your hearts!

Have You No Respect for Time, Place or Persons?

Tonight A Night Of Pleasure And Ceremony For The Elks

Local Elks will browse in green pastures this evening, when a series of enjoyable features will serve to bring to a close the past year and usher into life a new regime in the lodge.

Five candidates will be initiated into the mysteries of Elkdom at the regular lodge meeting. District Deputy Karl Zoellner, of this city, will inspect the work.

Following the initiatory exercises, the newly elected officers will be installed with the usual ritualistic ceremonies, in charge of the district deputy. H. Stanley McCall will succeed Orin B. Oakes as exalted ruler, while the other officers will advance one station, as follows: esteemed leading knight, Thomas K. Brashart; esteemed loyal knight, Paul Davidson; esteemed lecturing knight, Anselm Skelton. Secretary Clarence E. Nodler and Treasurer George E. Kricker will succeed themselves in their respective offices, while Thomas B. Nichols was re-elected tyler. The new trustees are J. T. Carey and J. F. Carr, the latter to fill the unexpired term of the late U. S. Grimes.

The new exalted ruler will have several important appointments to make upon his induction to office. Among those to be announced this evening is the selection of Ernest Kelley to serve as esquire during the coming year.

At the close of the regular meeting, a sumptuous banquet will be served in the lodge room, and it is estimated that over two hundred of the antlered tribe will be seated at the tables, including several visitors from Chillicothe, Ironton and other neighboring cities.

A brief program will be carried out after the feast, with the retiring exalted ruler, Orin B. Oakes, as master of ceremonies. This program will include brief speeches by Judge George M. Osborn and E. W. Gableman; a monologue by the comedian of the lodge, Sam Williams; and vocal selections by Francis Mack and Chester Riggles, closing with the singing of "The Elks' song in unison. Judge Osborn is a charter member of Portsmouth Lodge, No. 154, and a past exalted ruler of the lodge, and his address will be looked forward to with delight by the members of the lodge.

The committee in charge of the arrangements for the big affair have spared neither time nor energy to make the occasion a notable one in local Elkdom, and from all indications, the success of their efforts is assured. E. K. S. Chinkenbeard, Robert B. Lewis and Chalmer T. Davis compose the committee.

The menu for the banquet is:

Bronx Cocktail
Wafers.
Fresh Shrimp Tartar Dressing
Celery Stuffed Olives
Cheese Straws
Broiled Milk Fed Chicken—Maitre D'Hotel
Potato Chips Richlieu Salad
White Bread Wheat-a-Luxa
Stuffed Tomatoes (Japanese)
Edam Cheese Crackers
Punch Coffee Cigars

Massie To Banquet

One candidate will be given the page rank at the meeting of Massie K. of P. lodge Thursday evening. Members of the Scioto ville lodge Members of the Scioto ville lodge have been extended an invitation to be present. A banquet will follow the initiatory exercises.

Taken Back To Vanceburg

Bertha Wilson and Anna McCally, 15, both married, of Vanceburg, Ky., who were arrested at Silver Grove a few nights ago, have been sent back to their homes by the authorities of that place. They claimed that they had been deserted by their husbands.

Will See Opener.

Otto Y. Coriell and Edward Petry, N. & W. clerks, went to Cincinnati Wednesday to see the opening Red game.

COUPLE CAUGHT ON SHANTY BOAT

Constable Henry Baker raided a shanty-boat on the Ohio river a short distance west of the city early Tuesday evening, and arrested Marion Hall and Ella Moore, who were taken before Squire John Byron and charged with living in adultery. Hall also faced a more serious charge, that of carrying concealed weapons.

He entered a plea of guilty to both charges. He was bound over to the grand jury in the sum of $200 bond on the charge of carrying concealed weapons, and was fined $25 and costs upon the adultery charge. In default of bond and payment of fine, he was committed to the county jail.

The Moore woman also pleaded guilty to the charge of adultery and also drew a fine of $25 and costs. She, too, was committed to the county jail in default of payment.

WAS LAID BACK IN 1853

Rev. Samuel Lindemeyer, of the German Evangelical church, has been unable to find in the city any person who knows what papers or articles were put in the zinc box removed Monday from the corner stone of the Sunday school on Fifth street.

The stone was laid in 1853 and Herman Graf, one of the oldest members of the church came to Portsmouth in 1854. Rev. Lindemeyer at first thought Mr. Graf might be able to tell what was put in the stone. The stone will not be removed from the old building which has been sold.

VETERANS RANKS ARE THINNING

The death of Benjamin Yeley, of Wait's Station Tuesday, April 6th, claimed another of Scioto county's brave soldiers who fought in the Civil War. The passing of Mr. Yeley leaves only two more members of Company G, 56th O. V. I., living in the vicinity of Wheelersburg and Scioto ville. Engelbert Nagel, of Scioto ville, and Henry Kline, of Wheelersburg, are the two surviving fighters who well recall the days they marched mile after mile and fought battle after battle side by side. Mr. Nagel enlisted November 5, 1861, at Wheelersburg. He is nearly 83 years of age and Mr. Kline is close to his 70th milestone in life's career. Both men are rather spry for their age and are out and around every day.

More Counter Space.

Will Distel is extending the counter space of his grocery located on Second street just below Madison.

From Columbus.

Sherman Griesle, manager of the Kay-Graham company, has returned from a few days' business trip to Columbus.

HAVE OPENED AN OFFICE

Contractors Hord and Keathly, who will build the extension of the Ohio Valley Traction company from Scioto ville to Ironton, have opened an office in the Gray Gable at Hanging Rock. This place was formerly used for hospital purposes.

WILL HOLD SALE

The second division of the Ladies' Aid Society of the Second Presbyterian church will hold a bake sale Saturday in the Straus room on the east side of Chillicothe street, between Third and Fourth. Mrs. George Freund will be chairman of the committee on arrangements.

Committee Was Named

The Daughters of Rebekah Manila Lodge No. 476 met in regular session Tuesday night. No candidates were taken in. A social session will be held next week by the lodge and the committee on arrangements includes Mrs. Nettie Bibbham, Miss Ada Lutz and Mrs. Hannah Gergens.

Unclaimed Mail

Advertised List of April 13, 1915

Ladies—Miss Mandy Belcher, Mrs. Mary Brownlee, Miss Corie Clark, (col.), Louise P. Dickinson, Mrs. Leon Donnelley, Miss Hemans, Miss Winnie Hess, Miss Pearl Jenkins, Mrs. Fley Lucass, Mrs. Hood, Mrs. Anna Moore, Mrs. Essie C. Wick, Mrs. M. Prater, Miss Emma Riddleberger, Miss Odissa Stemper, Mrs. Henry Thickman, Miss Mabel Thompson.

Gentlemen—Mr. Thomas Artis, Madon Banks, Mr. Bill Browning, Mr. June Bug, Mr. Louie Creamens, Mr. W. P. Cromens, Mr. Leon Donnelly, Mr. Clifton Graham, Mr. Joe Jones, Mr. Johnie Little, Lee Marsh, Mr. James Martin, Mr. Mathew C. Rickey, Mrs. Jas. G. Shump, Geo. Watson, Dr. W. Wolf.

Miscellaneous—Timmens Hardware Co.

VALLEE HAROLD,
Postmaster